The Gazette brings you the news of the world every morning in the year—carefully edited, complete but concise, and effectively displayed.

COLORADO SPRINGS GAZETTE

Sun rises today, 4:39; sets, 7:00. Mean temperature yesterday, 64. Weather today, fair. Sunshine yesterday, 76 per cent of possible.

NO. 11,023—40TH YEAR | COLORADO SPRINGS, COLO., WEDNESDAY, JUNE 7, 1911 | PRICE FIVE CENTS

EVERYBODY IS IN LINE FOR BIG EVENT

Pikes Peak Region Day Tomorrow Will Be Most Decided Success.

PUBLIC SCHOOLS TO CLOSE

Boose Spirit Permeates Entire Region Special Street Car Service.

The observance of Pikes Peak Region day tomorrow is an assured success, beyond all expectations at the time the proposition was first broached. At the office where the various combination trip tickets are being sold there is a constant rush which evidences better than anything else could do the deep interest being taken in the day by all live residents. Tickets to the Cog road and Crystal Park sunrise trips are already exhausted, and the margin of tickets remaining on the other trips is small.

More significant than financial interest is that manifested by those who are buying tickets and those who are voluntarily closing their places of business—the appreciation of the real significance of the day. All concerned—from the humblest clerk to the manager of the biggest scenic attraction—are entering into the day's observance with a true understanding of the reason. More and more is it becoming evident that to know is to appreciate, and to appreciate is to boost. Residents who have half-heartedly boosted the scenic attractions hereabouts expect to gain knowledge during the day's travels of incalculable benefit to themselves and to the tourists who later come here. When the last tired but happy resident "tourist" returns tomorrow night from his travels, it is a certainty that the working capital of knowledge and appreciation will be increased by several hundred per cent.

Public Schools to Close.

In common with the spirit which has actuated the business men in closing their places of business, the board of education yesterday decided to close the public schools. This will not only allow thousands of pupils to take in the trips, but will also make it easier for the parents to arrange their individual affairs for the day, to say nothing of the boon to the teachers.

The management of the street railway has arranged for extra cars to take the sightseers to all points in time to connect with the different trips. From 1:30 to 2 a. m., cars will be at the corner of Pikes Peak and Tejon in time to take to Manitou all desiring to go on the Cog road sunrise trip.

To accommodate the early morning crowd who wish to spend the greater part of the day at the different attractions, the street car company has also arranged to run early cars from all outlying points so that passengers may arrive at Manitou by 7:30 o'clock. The first cars will leave the canon, Broadmoor and Roswell at 6:10 o'clock, and the cemetery, the end of the Institute, Wahsatch and Spruce street lines, at 6:15 o'clock.

The tourist drivers, who will make many trips not regularly undertaken by them, and at very low rates, wish it understood that the trips as outlined in the combination schedule are not permanent, and that in the future most of the trips start from the center of the city.

In addition to those already an-

(Continued on Page Three.)

INDIANS AND SOLDIERS FOR SPRINGS CARNIVAL

President Taft Declines Invitation to Attend Celebration, but May Be Here in September.

Colorado Springs may have as many Ute Indians as it wants to participate in the carnival this summer, according to assurances made by the department of Indian affairs to George B. Tripp, chairman of the carnival executive committee, who is now in Washington. Mr. Tripp also interviewed officials of the war department. They promised that a number of federal troops will be sent here for the carnival, but details were not completed, owing to uncertainty arising from maneuvers along the Mexican border.

Mr. Tripp was introduced to President Taft by Senator Guggenheim, and invited him to attend the carnival, but the President was obliged to decline. Guggenheim also renewed the invitation of the Denver chamber of commerce to visit the capital city in September. The chief executive told the senator that if he finds it possible to go as far west as Salt Lake City, as he now plans, he will certainly stop at Denver either going or coming.

The President said that he has not made any positive plans for the September tour of the west and will not make any until he has a more satisfactory understanding of what Congress proposes to do about adjournment. If he visits Denver, it is a foregone conclusion that he will spend some time in this city.

Mr. Tripp will return to Colorado Springs about June 15.

EULOGIES FOR VENERABLE PRELATE

Cardinal Gibbons Listens to Praise From Leading Men of Nation.

ANNIVERSARY CELEBRATION

Beloved Head of American Catholics Honored by Unexampled Gathering.

BALTIMORE, June 6.—Cardinal Gibbons missed his afternoon walk today. For the first time in years and one of the very few in the 25 years he has been the only primate of the Catholic church in the United States, he missed that afternoon stroll over the streets of Baltimore where he listened to banker and beggar and took to heart the troubles of "his people."

Instead of the walk that had become a feature of that part of the city in which he lived, the cardinal sat this afternoon on the temporary stage in the Fifth Regiment armory and listened to the great men of the nation speak in eulogy of his life. President Taft, Vice President Sherman, Chief Justice White, former President Roosevelt, Ambassador Bryce of Great Britain, Speaker Clark, Senator Root of New York, Governor Crothers of Maryland; former Speaker Cannon and Mayor Presly of Baltimore, sat with the cardinal, and all of them, except the chief justice, spoke in his praise.

Among the 600 guests' seats on the platform behind the President and the cardinal, were more than a score of senators and members of the House of Representatives. Probably a more distinguished gathering was never held in this country, outside of Washington, and the wheels of government came pretty nearly to a stop while those who sit in charge of them paid high honor to the cardinal.

The armory holds 15,000 people, its builders say, and it was crowded to the doors.

The cardinal sat in a red plush chair in the center of the stage. To his right was President Taft; then came former President Roosevelt and Chief Justice White. On the cardinal's left were Governor Crothers of Maryland, Ambassador Bryce, Speaker Clark and Representative Cannon. The ovation that greeted Mr. Roosevelt as he came up the steps with Chief Justice White was remarkable but that which greeted the cardinal as he climbed the stairs

(Continued on Page Two.)

RECITAL TOMORROW EVE TO OPEN COMMENCEMENT

The annual commencement exercises of Colorado College will begin tomorrow night with a recital by the faculty of the school of music in Bemis hall, and will continue for one week, closing with the alumni luncheon at the Antlers at noon on Wednesday, June 14.

All the commencement exercises are open to the public without card, except the two performances of the senior play on Friday and Saturday of this week, the senior reception on Monday afternoon, June 12, and the alumni reception and luncheon. The members of the faculty and of the senior class of the college extend through the press a cordial invitation to everybody interested to be present at all the public exercises of the week.

The pinaforte and violin recital by Dean E. D. Hale and Mrs. George M. Howe of the school of music, assisted by Mrs. Atherton Noyes, will be given in Bemis hall, instead of in Perkins hall, as announced in the official program, tomorrow evening at 8 o'clock. The program follows:

Recital Program.

Grieg ..... Sonata
for pianoforte and violin in G. Major
Schumann ..... Romance
Faschingsschwanck aus Wein (Allegro)
Massenet ..... Thais
Schwab ..... Berceuse Ecossaise
Kocian ..... Humoreske
Raff ..... Spinning Maiden
Polonaise

In connection with the baccalaureate sermon next Sunday, when President Slocum will speak on "The Abundant Life," Handel's Largo will be given by the girls' glee club of the college. At the graduating exercises on Wednesday, June 14, the girls' glee club will sing "The Spinning Song" from Wagner's "Flying Dutchman," and Mrs. George M. Howe will give Beethoven's "Romanze" in F Major on the violin, accompanied by Mrs. Atherton Noyes.

Prominent Speakers.

Professor Fred. B. R. Hellems, who delivers the annual Phi Beta Kappa address on Monday evening, June 12, is dean of the State university at Boulder. Dr. Joseph W. Cochran, who will give the address at the graduating exercises on Wednesday, June 14, is a man high in the councils of the Presbyterian church of the United States, and is noted for his breadth of scholarship and culture.

An attractive feature of commencement week this year to former students and all old friends of the college is the fact that a large number of former classes will hold reunions. Of the graduating class of 1908 alone, between 35 and 40 members will be in town.

MEMBERS OF THE HOUSE OF REPRESENTATIVES WHO ARE BUSY INVESTIGATING THE STEEL TRUST.
From left to right, Henry G. Danforth, New York; Charles L. Bartlett, Georgia; A. O. Stanley, Kentucky; Jack Beall, Texas; J. J. McGillicuddy, Maine, and H. O. Young, Michigan. Representative Stanley is the one who opened the whole investigation with his motion to probe the inner workings of the alleged octopus.

FACTS ABOUT STEEL TRUST SUPPRESSED?

WASHINGTON, June 6.—Within 10 days the results of the investigation by the bureau of corporations into the organization and conduct of the United States Steel corporation will be placed on the desk of President Taft. It will then rest with the President and Attorney-General Wickersham whether the administration shall begin court proceedings against the alleged steel trust under the Sherman antitrust law.

The hastening of the report is the result of directions issued by the President himself to Secretary of Commerce and Labor, Nagel. It is reported the information gathered by the bureau will be turned over to the House committee now conducting a steel trust inquiry.

The alleged activity of the administration since the House committee instituted its inquiry drew from Chairman Stanley a statement in which he said:

"Senator Culberson, myself and others who have studied this question have long harbored the suspicion that somewhere in the archives of the government there was evidence that would throw a flood of light upon the acts and doings of the United States Steel corporation.

"The judiciary committee of the Senate made the most strenuous efforts to ascertain these facts at a time when the absorption of the Tennessee Coal and Iron company by the steel corporation could hardly have been called consummated. I regret that 'reasons of state' then existed which prevented the giving of this information to the people of the United States.

"One year ago I was advised by Representative Parker of New Jersey, then chairman of the House judiciary committee, that neither the President nor the attorney general favored a resolution of inquiry into the United States Steel corporation. When the resolution to have the department of justice advise Congress as to the conditions into which we are now inquiring was favorably reported, the attorney general with the advice and approval of the President, so I am informed, flatly refused to furnish this information on the ground that it was not compatible with public policy.

"It was well known that this resolution, although heartily approved by the people and the press, was over my repeated protests pigeonholed in the rules committee in the last Congress.

"I am delighted to know that, whatever these 'reasons of state' were, they no longer exist and Congress will at last be furnished with the information which has so long been refused; that the department of justice and the bureau of corporations will take us into their confidence and the courts of justice are at last ready to deal with the United States Steel corporation as with similar and infinitely smaller concerns."

PROMINENT SURGEON'S DEATH IS PECULIAR

PHILADELPHIA, June 6.—Dr. Joseph Price, one of the pioneers in abdominal surgery in this country and one of the foremost gynecologists in this city, died tonight following an operation for appendicitis. He operated for appendicitis on a young girl shortly after noon today and was operated upon for the same trouble less than four hours later.

PRESIDENT MAY NOT COME WEST OF KANSAS

DENVER, June 5.—Governor Shafroth today received a letter from Charles D. Hilles, private secretary to President Taft, acknowledging receipt of the telegram of invitation sent to the President by the Governor, Mayor Speer and President C. A. Johnson of the chamber of commerce, in which they ask him to visit Denver during September.

Secretary Hilles wrote that while the President contemplates a trip to Kansas in September, it is doubtful if he will be able to continue his journey to Colorado. The itinerary will be made up about the first of August and the invitation of Denver will be carefully considered.

P. B. STEWART SUCCEEDS LILLY ON PARK BOARD

The resignation of J. F. Lilly was read and accepted at a meeting of the park commission yesterday morning, and Philip B. Stewart was elected to succeed him on the commission. The other members are Judge H. G. Lunt, president; Irving Howbert, D. V. Donaldson, F. F. Castello and E. J. Ullrich. C. N. Cox, assistant secretary of the civil service commission, is acting secretary of the commission.

A mass of outine matters connected with the tourist season was discussed by the park commission yesterday, but no action of especial interest was taken. Steps will be taken at once to prevent the congregation of vagrants in the city parks. These tramps have committed petty thefts at nearby residences, and the police have been instructed to look out for them.

Mr. Stewart, the new member, is one of the most prominent citizens of Colorado Springs, and has always been a leading factor in its civic progress.

The commission adopted resolutions of regret on the resignation of Mr. Lilly, whose following letter dated at Pasadena, Cal., June 1, shows his interest in the park system, despite

PHILIP B. STEWART.

his lack of time to serve as a member of the commission:

Lilly's Letter.

"Judge H. G. Lunt,
"President Park Commission,
"Colorado Springs, Colo.

"Dear Sir:—

"I regret that my return to Colorado Springs has been so long delayed, and realize that for this reason I have not been able to assist in the many important matters demanding the attention of the park commission in recent months. When I return I shall likely be too busy to give the work the attention it deserves. For the larger interests of the park work, I believe it would be well to select some one in my stead who has sufficient time to devote to this important work.

"I therefore offer my resignation as member of the park commission.

"With the acceptance of this resignation I want to assure you that my interest in our park system will be in no wise diminished. I stand ready at any time to lend my assistance toward maintaining and improving these beautiful parks, believing that they are a resource to our community, the value of which we have hardly yet come to fully realize.

"With kind regards to the members of the commission, I am,

"Very sincerely yours,
"J. F. LILLY."

FOREST FIRE AT ARROW

DENVER, June 6.—Appeals for assistance sent in by forest rangers who have been fighting a forest fire near Arrow, on the Moffat road, since last Sunday, were answered today by the railroad company ordering all available section hands to the scene. The fire has spread from the point of origin in some scrub timber to a stretch of fine pine timber and already has burned a great gap.

WIDESPREAD ANTI-MADERO CONSPIRACY

JUAREZ, Mex., June 6.—A widespread anti-Madero plot, with ramifications in San Antonio, El Paso, New York and Mexico City, has been discovered, according to Mexican government officials. The first purpose of the plotters is said to be the establishment in the cities named of juntas, similar to those of the revolutionary party and then to carry on a systematic effort to hamper Madero and to restore to power a certain political element which was ousted when President Diaz resigned.

Secret service men in various parts of Mexico have been instructed to make arrests in the hope that the movement might be broken up before it assumed any considerable proportion. Arrests are expected to be made at Piedras Negras, formerly called Ciudad Porfirio Diaz, and Chihuahua. Abram Gonzales, provisional governor of Chihuahua, announced today he had been compelled to postpone his trip to the capital because of a threat on his life. He said he had received word that an offer of $40,000 had been made to prevent his reaching Chihuahua. The information came from such a source that he did not hesitate to postpone his trip.

In connection with the arrest of Cruz Rey, a former federal jefe politico, who is in jail here, experts today examined the bomb which was seized when about to be taken into the Juarez ball room, where Senor Madero was being entertained the night before he left for Mexico City. The bomb was found to contain two sticks of dynamite, a fuse and a cap and was loaded with 16 pieces of rough iron.

"These plots do not detract from the popularity of Madero," said a prominent government official. "It is only natural after a swift change in government there should be many of the old regime reluctant to give up their power and they should even resort to desperate means.

"The plotters will soon be wiped out and within a few weeks Mexico will be entirely rid of them."

Before leaving here Senor Madero, in an interview said he intended to deal rigorously with all plotters.

Precautions Planned.

Determined that no untoward incident shall be recorded when Madero arrives Wednesday morning or during his stay in the capital, imperative orders have been issued for the speedy apprehension of all those whose names are connected with the conspiracy.

Tomorrow scores of detectives will move through the crowds and at no time will an officer be far from the carriage of the national hero, although Madero himself may be unaware of his presence. Uniformed police will be scattered along the line of march and soldiers will be within easy call.

That the conspiracy to kill the leader of the late revolution did exist is now no longer doubted, but the police believe the measures taken will make it practically impossible to carry into effect execution and details of the plot.

Madero and his party are due at 10 o'clock. The routing has been changed so that he will enter the city over the National instead of the Central railroad. From the station every street through which Madero and the thousands who will be in the party will ride has been gaily decorated and flags and bunting flutter already from four-fifths of the buildings in the downtown district.

At the station a brief speech of welcome will be made, a tribute will be paid by a group of women led by the wife of Aquiles Serdan, the man who was killed in his house at Puebla when the police raided it on November 20; a chorus of girls will sing the national hymn and a male chorus will sing a song dedicated to Madero.

The march will be to the national palace, where it is probable a speech will be made by the city's guest. From there he will be escorted to his residence. This closes the celebration until night, when fireworks will be sent up from the Zocalo.

High Officials Implicated.

MEXICO CITY, June 6.—On the police department records there is a grim reminder that friends of Francisco I. Madero, Jr., were not need-

(Continued on Page Two.)

"SUGAR TRUST" NEXT FEELS PROBE

Inquisitive House Democrats Vote $25,000 for Investigation of A. S. R. Co.

WOOL SCHEDULE REPORTED

Committee Apologizes for Bill and Criticises Taft Debate Begins Today.

WASHINGTON, June 6.—The House authorized $25,000 for the investigation of the American Sugar Refining company; directed an investigation into alleged inadequacy of the taxation assessments in the District of Columbia; turned over to the judiciary committee the question of a change in the extradition laws, and discussed many other subjects in a full day's session today.

Two hours were spent in a contest between committees for the custody of a $6,000,000 appropriation bill affecting certain mail routes. The appropriations committee finally won, taking the bill away from the postoffice committee.

The House tabled the Berger resolution for a committee to investigate the taking of the alleged Los Angeles Times dynamiters out of the state of Indiana, but it turned over to the judiciary committee all testimony taken in the matter and left it to that committee to determine whether changes ought to be made in the extradition laws.

The House adjourned until tomorrow when it will take up the bill for the revision of the wool tariff, which was introduced today by Chairman Underwood of the ways and means committee.

Taft Criticised.

Quoting President Taft's address after the passage of the Payne-Aldrich bill, in which he declared that "the woolen schedule is indefensible, I propose to say so," the report says: "Had the President made the public admissions earlier while the tariff of 1909 was under consideration by congress, his declarations would have been of real service to the people and would have enabled them to protest against the betrayal of the public welfare to private greed. The President's silence at that time and his approval of the act of 1909 made it impossible for him to evade his full share of responsibility for the failure of revision which he now admits."

The report deals at some length

(Continued on Page Three.)

FOUR COLLEGE STUDENTS OFF FOR FOREIGN FIELDS

Four Colorado College students, graduates of the class of 1911, will go into the foreign field this summer, either as missionaries or teachers. They are T. L. Kirkpatrick and the Misses Elsie Greene, Janet Wallace and Edith Douglas.

In no case have definite plans for the individual trips been completed. Kirkpatrick, who was secretary of the Colorado College Y. M. C. A. last year, will go either to Siam or Persia, and will probably take up Y. M. C. A. work in one or the other of those countries.

Miss Greene will probably go to Korea.

Miss Wallace, it is understood, is going to be a school teacher in Egypt, where a distant relative is already teaching.

Miss Douglas will go to Bulgaria under the auspices of the American board of foreign missions. She is from Black Tower, N. M., and will go to her field for a term of about six years. She was recently in the east at a missionary conference, where she made a favorable impression upon members of the board who met her. She also will probably combine teaching with her missionary work.

POSTAL SAVINGS BANK FOR DELTA

WASHINGTON, June 6.—Fifty postoffices today were designated as postal savings depositaries, to open July 3, making the total of such offices 506. Western offices designated include Delta, Colo.

PRIEST AT QUIRINAL

ROME, June 6.—The priest, Paolucci, mayor of Goriano Abruzzi, who was enthusiastically cheered for taking part on Sunday in the dedication of the monument to King Victor Emmanuel II, today attended the garden party given by the king in honor of the 8,000 mayors now in Rome. Paolucci is the first ecclesiast to attend an official ceremony at the Quirinal, which up to 1870 was the apostolic palace.

SOLDIER SUICIDES

EL PASO, June 6.—W. J. Dent, a member of Company F, Twenty-third United States infantry, stationed at Fort Bliss, committed suicide this afternoon by blowing the top of his head off with an army rifle. He was 41 years of age, enlisted in the army 15 years ago, and his home is given as Lebanon, Pa.

ROOSEVELT TO BACK TAFT IN 1912

Information Was Conveyed to White House Several Days Ago, Develops.

T. R. MAY TAKE THE STUMP

"Bill" and "Teddy" Commune in Whispers and Friendly as Ever.

WASHINGTON, June 6.—President Taft in his candidacy for the presidential nomination in 1912 will receive the unqualified indorsement of former President Roosevelt, which will be uttered just as cordially as it was prior to the campaign of 1908. This is the best political news Mr. Taft has received in many months and it comes to him in a manner that leaves no doubt as to its authenticity.

The information that Colonel Roosevelt under no circumstances will allow his own name to be presented to the Republican national convention was conveyed to the White House several days ago, but it did not become known until tonight. That Colonel Roosevelt feels the Taft administration should be continued was brought out partly as the result of a cordial greeting between the two men at the Cardinal Gibbons jubilee in Baltimore.

Whether the Roosevelt approval of Mr. Taft's candidacy will go far enough to take the former President into the campaign as an active stump speaker is problematical, but that the force of his personality will be with the President is assured. This fact is not expected to prove pleasing to Republicans who have made no secret of their desire to bring Colonel Roosevelt forward as a formidable rival for the 1912 nomination.

Many of these Republicans no doubt will refuse to abandon hope until Colonel Roosevelt himself, in unqualified statements announces his position and thus breaks the silence concerning the administration which he has maintained since landing in New York from his African hunt.

The information that Colonel Roosevelt would be found aligned with the President, rather than against him, was brought directly to Mr. Taft from Mr. Roosevelt, by a mutual friend high in official life who was connected with both the Roosevelt and the Taft administrations in a capacity that enabled him to gain and retain the confidence, in fact, the warm personal friendship of both.

Behave as of Yore.

The meeting at Baltimore between the President and Mr. Roosevelt was only incidental to the celebration of Cardinal Gibbons' jubilee, but it awakened the political interest of senators, congressmen and others in official life who saw the two men together. They met in the reception room in the Fifth Regiment armory where the jubilee was held. They talked together for 10 minutes. They shook hands with old friends; they chatted, laughed and behaved just as they used to do when Mr. Roosevelt was in the White House and Mr. Taft was secretary of war. They carried the spirit of friendship up to the platform and sitting side by side they conversed in undertones through much of the afternoon.

Mr. Roosevelt was glad also to see Uncle Joe Cannon; he shook hands heartily with Vice President Sherman; he expressed the greatest pleasure at seeing Senator Penrose, and, of course,

(Continued on Page Three.)

DEMOCRATS IN HOUSE HAVING "COLD FEET"

Bill Introduced Severely Penalizing Threats of Coercion by Closing of Factories.

WASHINGTON, June 6.—Inspired by intimations that reprisals would be made upon Democratic Leader Underwood and other representatives who advocated investigation of the so-called steel trust, Representative Boehne of Indiana today introduced a bill punishing by a maximum fine of $5,000 or five years imprisonment threats or coercion of members of Congress by the closing down of mills or factories for political effect.

Mr. Boehne also introduced a bill providing penalties for employers who attempt to intimidate their employes in elections.

Mr. Underwood recently announced he had been told that if he permitted disturbance in the steel industry, the mills in Birmingham, Ala., his home town, would be closed and his political fortunes affected.

WOMEN ORGANIZING

DENVER, June 6.—The Post today says:

Women in Colorado will [illegible] reckoned with by the two old political parties in the next campaign. They have started a movement that has for its purpose the organization of a nonpartisan party to force the recognition of their political rights, also to force the two old parties to nominate good men and more women to public offices as well as to bring about a more liberal distribution of patronage.

NEWSPAPER ARCHIVE®

BEFORE speaking of these cool vacation suits we want you to get this idea thoroughly intrenched in your mind.

We consider that our duty is not fully performed until the wearer of our clothes has received absolute satisfaction. No man could ask for better security. What greater proof can we give of our confidence in the garments we offer you?

Now, about those suits for outing, vacation and business wear. Suits for these sizzling hot days. We are showing a large selection of tropical weight fabrics, priced at $15 to $35.

CANO-DOWNS

TEJON AT KIOWA.

Withering Hot Spell Unrelieved

KANSAS CITY, June 6.—Western Missouri received a light rain today but the greater part of Kansas and Oklahoma sweltered on.

At Hobart, Okla., the temperature was 105, and one person was prostrated. Other high marks were Oklahoma City, 104, breaking all June records for 20 years; Muskogee, 100½, and Wichita, 94.4, setting local records for the year in both cities. Topeka reported a temperature of 91.

Rain fel lin Joplin, St. Joseph, Horton and Concordia, Kan., and here, greatly lowering the temperature. The high mark for the day here was 87 and it was never better than 86 in Joplin.

TULSA, Okla., June 6.—The government thermometer recorded 105 degrees today. Three quarters of an inch of rain fell shortly before 6 o'clock. This was preceded by a blinding dust storm which lasted an hour.

AVIATOR SCARES KING BY DANGEROUS SWOOP

ALDERSHOT, June 6.—Captain F. S. Cody, in an exhibition flight in a huge aeroplane this afternoon in the presence of the king, created apprehension by a perilous maneuver. He swooped down at a terrific speed close to the ground and passed within 25 feet of his majesty.

HOUSE TRICKING THE SENATE, SAYS SMOOT

WASHINGTON, June 6.—The charge that the Democratic House is trying to reduce its own printing bills and swell those of the Senate was made today by Senator Smoot of Utah, chairman of the joint committee on printing. The accusation followed a request by Senator Culberson for the printing as a Senate document of the report of the minority of the Senate committee on judiciary on the absorption by the United States Steel corporation of the Tennessee Coal and Iron company, which report was submitted in 1909. In presenting his request Mr Culberson stated that he did so "at the request of several members of the House."

Mr. Smoot objected and in doing so of the printing for Congress to be done the part of the house, to compel most of the printing for Congress to be done in the Senate.

"The senator attibutes a very small motive to the House," responded Senator Culberson, "and as a member of the party in control of the House I am disposed to resent the charges."

Ultimately the Utah senator withdrew his formal objection and the order was adopted.

KOREA AGROUND

YOKOHAMA, June 6.—The Pacific Mail steamer Korea is aground near this port. All her passengers have been landed. It is expected the steamer will be floated at high tide this afternoon. The Korea sailed from Hongkong May 27, for Honolulu and San Francisco.

THIRTY HORSES CREMATED

NORMAN, Okla., June 7.—(Wednesday)—A fire which started in a livery-stable at 1 o'clock this morning wiped out an entire block of nine frame buildings. Thirty horses are said to have perished in the stable. The loss is estimated at $75,000.

A DEMONSTRATION TRAIN.

The Atchison Topeka & Santa Fe Railway company will shortly run a demonstration train to show the development of railroad equipment in 30 years. The train will be made up as follows:

1—A Mallet locomotive of the latest type built for hauling heavy freight trains.

2—A locomotive of the type in use three decades ago.

3—A steel framed passenger coach of the latest type.

4—A wood framed passenger coach used in the eighties.

5—A new style freight car—a big one—such as is used for the shipment of automobiles and the like.

6—An old fashioned box car.

7—A flat car for exhibition purposes, showing old and new style switches, couplers, brakes, etc. On this car there will be shown a section of dirt track with 52-pound rail, alongside of a section of rock ballasted track with 90-pound rail.

A party of officials will accompany the demonstration train and give lectures about the old and new systems of railroading.

The demonstration train will be equipped at the Topeka shops. It will run in main line territory. The schedule will be announced later.

The train will run over the main line only, for the reason that the branch line track is not heavy enough to carry the weight of the monster Mallet.

For teeth, breath, digestion chew "The Beneficial Confection!"

The refreshing juice of green mint leaves takes off breath odors makes teeth clean and white makes digestion easier.

It's the confection you can't chew too much of. It's fine for you, as all greens are. It's the most refreshing tid-bit ever discovered, with a fascinating flavor that you can't chew out.

Look for the Spear! All dealers should sell it The Flavor Lasts!

WATCH SALE

Fine graduation present; values to $22.00; 20-year gold filled cases, Elgin, Waltham or Hampden, warranted works, gent's or lady's, your choice out of 200 watches,

$8.50

The entire stock of watches, too numerous to describe, values to $300, will sell them for less than half their value.

M. K. Myers

27-29 E. Huerfano St.
ESTABLISHED 1892
Business Transactions Strictly Confidential

DR. FLEMING

Dentist

Over the Busy Corner.

NAT GOODWIN WANTS HIS PRESENTS BACK

LOS ANGELES, June 6.— Just a moment before the files of the superior court docket clerk closed late today, filed suit to recover from Edna Goodrich, the actor's recently divorced wife, stocks, bonds and real estate valued at more than $250 000. The amount sought represents the sum transferred to Miss Goodrich in a prenuptial agreement signed in May 1908, six months prior to the marriage of the two, which occurred in November of the same year. Goodwin avers that at the time the agreement was made, he was the husband of Maxine Elliott, and that it is therefore void.

MONEY KILLED HIM

SEATTLE, Wash., June 6.—The body of John Dalzrik proprietor of a boat house on Lake Washington was found today in the lake held down by a large sum of money in a belt about his waist. Dalzrik had fallen into the water and the coin carried him down.

GUNNER CONVICTED OF MANSLAUGHTER

VICTORIA, B. C., June 6.—Gunner Thomas Allen who shot and killed Captain Ellston, commanding the artillery forces at Victoria, on August 1, 1910, was found guilty of manslaughter tonight in his second trial. Allen will be sentenced tomorrow. In the previous trial Allen was found guilty of murder and was sentenced to hang.

BOY POURS OIL ON FIRE; HE AND BABY PERISH

MANGUM, Okla., June 6.—William, the 8-year-old child of William C. Keith, and a 2-year-old sister, were burned to death today when the boy poured kerosene on a kitchen fire.

ASCENDS ONE MILE WITH A PASSENGER

JOHANNISTHAL, Germany, June 6.—Hirth, the German aviator who recently won the upper Rhine reliability flight, today made a world's record for height with a passenger, ascending 5,182 feet.

"DAILY SOCIALIST" SUSPENDS PUBLICATION

CHICAGO, June 6.—Suspension of publication of the Chicago Daily Socialist was announced late tonight by E. M. Stangland, manager of the publication.

FARMER WEDS AT 92

MULDROW, Okla., June 6.—A. D. Dutton, 92 years old, who attributes his longevity to his regular habit of eating beans, was married to Miss Rebecca Jane Gilway, 24 years old, here today. Despite his advanced years, Dutton farms every working day of the week. He is apparently as hale as a man half his age.

GIVE UP HOPE FOR BAGUE

NICE, France, June 6.—That Lieutenant Bague of the French army, who started yesterday morning from Nice on an aeroplane flight for Corsica, has met death, is now considered almost certain. Torpedo boat destroyers and other naval craft have searched in vain for tidings of the missing aviator.

EDWARD HARRINGTON DEAD

NEW YORK, June 6.—Edward Harrington, the veteran actor, playwright and manager, died today at his home here. He was born in New York 66 years ago. His first appearance was in 1872 at the Olympic, San Francisco. He played Irish parts almost continuously in New York from 1874 to 1894, generally writing and staging the plays himself.

When You Think

Of the pain which many women experience with every month it makes the gentleness and kindness always associated with womanhood seem to be almost a miracle. While in general no woman rebels against what she regards as a natural necessity there is no woman who would not gladly be free from this recurring period of pain.

Dr. Pierce's Favorite Prescription makes weak women strong and sick women well, and gives them freedom from pain. It establishes regularity, subdues inflammation, heals ulceration and cures female weaknesses.

Sick women are invited to consult Dr. Pierce by letter, free. All correspondence strictly private and sacredly confidential. Write without fear and without fee to World's Dispensary Medical Association, R. V. Pierce, M. D., President, Buffalo, N. Y.

If you want a book that tells all about woman's diseases, and how to cure them at home, send 21 one-cent stamps to Dr. Pierce to pay cost of mailing only, and he will send you a *free* copy of his great thousand-page illustrated Common Sense Medical Adviser—revised, up-to-date edition, in paper covers. In cloth-binding, 31 stamps.

WIDESPREAD

(Continued from Page One.)

lessly apprehensive regarding his visit. This afternoon Antonio Villacencia, a former chief of detectives, was arrested on information that appears to connect him with the plot whose discovery resulted in the imprisonment of W. L. Dunn, an American, at Monterey, and Daniel DeVilliers, a Boer, at El Paso.

Evidence concerning the conspiracy and its authors is in the hands of the authorities and upon this information orders of arrest have been issued for three men, leaders in government affairs, who it is believed will be in jail before tomorrow.

The governor of the federal district, Alberto Garcia Grandos tonight issued a manifesto beginning with the words:

"The apostle of democracy is at the gates of the city, and urging all Mexicans to control themselves during the celebration. He begs all to observe the law and to see that this glorious day is not marred by a single drop of Mexican blood.'

Madero Nears Capital.

SAN JUAN DEL RIO, Mex., June 6.—(On board Madero's special train.)—With Mexico City only 88 miles away, the special train bearing Francisco I. Madero and his party paused tonight at San Juan Del Rio so as to enter the national capital at 10 o'clock tomorrow, the hour set for the event.

Senor Madero retired early, somewhat fatigued and almost without voice, as the result of speech-making of the last few days.

A body of 100 soldiers is on guard tonight around the eight cars of the train. A few yards ahead is the pilot train with 100 armed men aboard. Behind is a locomotive and three cars bearing 300 more soldiers, who are trailing the party as an additional protection.

The order of the people thus far has been good, but while everything has favored Madero, yet it is felt aboard the train tonight that if any of the plots rumored within the last two weeks are to be carried out, the stretch of railroad over which the train must travel tomorrow would be the on chosen. Senor Madero himself has smiled at rumors of plots and tonight sat happily with his family in his private car, leisurely discussing the series of demonstrations of the day.

At Celaya, about 200 miles from Mexico City, Madero this afternoon first tasted the kind of reception which members of the committee who joined the party today say is in store for him in the national capital. Thousands of people surrounded the train and followed the rebel leader on foot and horseback to the plaza where he was given a tremendous ovation.

Senor Madero was then escorted to a beautiful group of gum trees in front of the Moulin del Carmen, where the most sumptuous banquet thus far tendered him was set.

Senor Madero made only a brief speech, declaring that the honors being heaped upon him were undeserved.

"It was not the battle of Juarez," he said, his voice sunk almost to a whisper. "It was no battle in particular. It was all the battles you fought and all that the Mexican people did which has given birth to a new era in Mexico."

As he ceased speaking the band played the national hymn of Mexico. The song, sacred to presidential honors, has been sung at nearly every station so far and the cries of "Viva Madero" have been frequently alternated with those of "Vive our next president."

RASH SO BAD BABY CAME NEAR DYING

Head Broke Out. Spread to Arms, Legs and Entire Body. Itched So He Would Scratch Until Blood Ran. One Box of Cuticura Ointment and Nearly One-Cake of Cuticura Soap Cured Him. Has Had No Return.

"When my boy was about three months old, his head broke out with a rash which was very itchy and ran a watery fluid. We tried everything we could but he got worse all the time, till it spread to his arms, legs and then to his entire body. He got so bad that he came near dying. The rash would itch so that he would scratch till the blood ran, and a thin yellowish stuff would be all over his pillow in the morning. I had to put mittens on his hands to prevent him tearing his skin. He was so weak and run down that he took fainting spells as if he were dying. He was almost a skeleton and his little hands were thin like claws.

"He was bad about eight months when we tried Cuticura Remedies. I had not laid him down in his cradle in the daytime for a long while. I washed him with Cuticura Soap and put on one application of Cuticura Ointment and he was so soothed that he could sleep. You don't know how glad I was he felt better. It took one box of Cuticura Ointment and pretty near one cake of Cuticura Soap to cure him. I think our boy would have died but for the Cuticura Remedies and I shall always remain a firm friend of them. He was cured more than twenty years ago and there has been no return of the trouble. I shall be glad to have you publish this true statement of his cure." (Signed) Mrs. M. C. Maitland, Jasper, Ontario, May 27, 1910.

Cuticura Remedies afford the most economical treatment for affections of the skin and scalp. A cake of Cuticura Soap and a box of Cuticura Ointment are often sufficient. Sold everywhere. Potter Drug & Chem. Corp., sole props., 139 Columbus Ave., Boston. Mailed free, samples of Cuticura Soap and Ointment, with 32 p. book on skin troubles.

EULOGIES FOR

(Continued From Page One)

with President Taft was far more remarkable.

Smiles Like a Boy.

The cardinal wore the red robe, the skull cap of red and the deep green ring of office. Through all the speeches he sat smiling, every changing expression of his wrinkled and kindly face and his bright eyes attesting to the pleasure this tribute afforded him.

He smiled like a boy when President Taft introduced him to Mr. Roosevelt; he laughed with glee when the chief justice shook his hand and the ghost of a grin flickered over his face when Speaker Clark, mixing politics with religion, said he had been a potent force for good "among both Catholics and Republicans."

Following Governor Crothers, who presided, President Taft made the first speech. He said in part:

"This assembly, I venture to say, can find few counterparts in history. We are met as American citizens to congratulate the American primate of one of the great churches of the world on the twenty-fifth anniversary of his accession to the highest office in his church but one and upon the fiftieth anniversary of his entering the church as one of its priests.

"We are not here as members of any denomination. We are not here in any official capacity. But we are here to recognize and honor in him his high virtues as a patriotic member of our political community and one who through his long and useful life, has spared no efforts in the cause of good citizenship and the uplifting of his fellowmen.

Nation Proud of Him.

"As American citizens we are proud that his prominence in the church brought him 25 years ago the rank of cardinal. The rarity with which this rank is conferred in his church upon bishops and priests so far from Rome is an indication of the position which he had won among his fellow churchmen.

"But what we are especially delighted to see confirmed in him and his life is the entire consistency which he has demonstrated between earnest and single-minded patriotism and love of country on the one hand and sincere devotion to his church on the other. One of the tenets of his church is respect for constituted authority and always we have found him on the side of law and order, always in favor of peace and good will to all men, always in favor of religious tolerance and always strong in the conviction that complete freedom in the matter of religion is the best condition under which churches may thrive.

"With pardonable pride he points to the fact that Maryland under Catholic control was among the first to give complete religious tolerance.

"Nothing could more clearly show the character of the man whose jubilee we celebrate than the living testimony of this asembly to his value as a neighbor in Baltimore. If you would find what a man is, go to his home and his neighbors, and there, if everything that he does and says rings true and shows his heart-whole interest in the welfare of men and women and children near about him, you have the strongest proof of his virtues as a lover of mankind.

"Born in Baltimore, educated in Ireland, made a priest in Maryland, a curate in North Carolina, a bishop in Richmond, a coadjutor in Baltimore, archbishop of Baltimore and successor of Archbishop Carroll and Archbishop Kendrick in the primatial see of this country, he was called to the high position of cardinal June 7, 1886, by Leo XIII.

"In spite of the burden and responsibility of his high position in the church he has taken part in the many great movements for the betterment of mankind, and has shown himself not only a good Catholic in the church sense, but he has been broadly catholic in the secular sense of that word, so that the affection felt for him by his co-religionists has spread to all denominations and to all the people who are quick to perceive a disinterested friend.

"That he may long continue active in his present high position, that he may long continue in secular movements to take the leading place he has always had in works of usefulness, is the fervent prayer of Catholic and protestant, of Jew and Christian."

"I am here," said the vice president, "to speak for the greatest executive body in the world, and speaking for them to felicitate you upon this day and occasion and to offer to you our loyal respect, and heartfelt good will."

Ovation for Roosevelt.

When Mr. Roosevelt arose to speak the crowd cheered for half a minute.

"While the American people may differ among themselves on questions of dogma," he said, "they unite on what counts more than dogma, conduct. We read now and then about people complaining that the churches are growing smaller and that they are losing their influence.

"But there will be no complaints in the future if that church makes as its cardinal principle the rendering of service to the people. No church will have to defend itself so long as those who are high in that church devote themselves to the people as you Cardinal Gibbons have devoted yourself to them.

"We will see Presidents who are Catholics as well as Presidents who are Protestants, and we will see Presidents who are Jews as well as gentiles. It should be the aim of every man who is President so to carry himself toward his fellow Americans who are not of his religion that some day when there is another President who is not of his religion that man may treat him in the same fashion.

"The cardinal has fought for the lowly. He has shown by his life that justice can come only through law and order. He has set an example for all of us by the things for which he has striven and the way in which he has striven."

"Words," said Senator Root, "however eloquent, are but feeble in expressing the meaning of such an assemblage as this. The fact that not only the friends and neighbors of Baltimore, but that these representatives of all parts of our country, many of them of widely different religious belief, are here, shows more than words, the deep significance of this occasion.

"It means that America can do what was impossible to do in lands less free and ages less trained in humanity; it means that the doctrine of separation of church and state does not mean a separation of the people from all religious belief. Cardinal Gibbons illustrates the union of service to the state and service to God. He is a bulwark against atheism and anarchy, a bulwark against the tearing down of morality and government, the foundation on which our country depends."

"The affection for Cardinal Gibbons," said Speaker Clark, "is just as strong west of the great river as it is east. He has been a potent force for good among both Catholics and Republicans. No man ever served in either house of Congress or in both as long as he, no man ever served on the supreme bench that long, only one judge has ever sat as long as Cardinal Gibbons, only one officer of the navy and no officer of the army has served that long. I wish him peace, prosperity and length of days."

DANDRUFF GERMS

RUB ON PARISIAN SAGE AND DESTROY THE MICROBES.

Get rid of the germs before they rob you of your hair.

You have a wealth of hair today; you can always have it if you will use PARISIAN SAGE regularly.

It is a hair tonic so compounded that when it is rubbed into the scalp it penetrates into the hair roots and gives them just the nourishment they need.

PARISIAN SAGE also kills dandruff germs and eradicates dandruff. It stops hair from falling and stimulates growth.

No chance for faded hair, for gray hair, for ill looking hair, no chance for baldness or bald spots if you use PARISIAN SAGE. Large bottles 50 cents at the Robinson Drug Co., and druggists everywhere.

NEWSPAPER ARCHIVE®

UNDERWEAR Real Cool The Suit, $5 Down $1.

Straw Hats

OFFICE COATS Large Assortment $7.50 Down $1.50

of every kind and degree from the fine Swiss and China split yachts, the soft braid, easy going Milans, the wide brim, low crown English sennits, up to the luxury of the fine Panama, from $10 down to $1. Come and see.

Money Cheerfully Refunded

Gaston's "Correct Dressers for Men."

113 East Pikes Peak

FURNITURE AND HOUSEFURNISHINGS. Cash or Credit.

The Peerless

Opp. North Park. 208 North Tejon Street.

Pleasant Mondays

are enjoyed by the patrons of the Pearl Laundry. Our system of doing the family laundry is unsurpassed and has proven not only very reasonable in price but satisfactory as well. Following are a few of our prices:

Washed and dried, not ironed—	
Child's pieces	2 cents
Belts	1 cent
Sunbonnets	2 cents
Neckties	2 cents
Stockings, per pair	2 cents
Night shirts	3 cents
Chemise	3 cents
Corset Covers	3 cents
Waists, plain	5 cents
Waists, boys'	3 cents
Aprons	2 cents
Wrappers	5 cents
Pillow covers	3 cents

(Articles starched when needed).

PHONE FOR A COMPLETE HOUSEHOLD LIST.

The Pearl Laundry

Launderers to Particular People. Phone Main 1085. 15 W. Bijou

Iron and Smile

Asbestos sad irons concentrate the heat where it is needed—at the bottom of the iron.

The air and asbestos lined hood prevents heat rising from top and sides of iron—keeps iron hot and operator cool.

Save trips to the stove and iron in comfort.

Laundry set—$2.00—one 6½-lb. iron, two 6¾-lb irons, handle and hood and asbestos stand.

Sleeve iron—60c—2¾ lb., double pointed iron for light ironing.

Flounce iron—75c—4 lbs.—designed for ironing tucks and gathers. The goose bill nose reaches into pleats and creases without crushing folds.

Henry L. Dwinell Hardware Co.

Now at 130 N. Tejon

Formerly with Blake. Phone 439

Those beautiful hand-tinted postcards colored right here.

THE RICHARD WILLIS STUDIOS.

11 East Kiowa.

RAILWAY TRAINMEN TAKE NO ACTION ON HOME SITE

No action to establish a home for the sick of the Order of Railway Trainmen was taken at the annual convention of the organization held in Harrisburg, Pa. J. A. Fike of this city, who was one of the delegates, went east with the intent to secure the selection of Colorado Springs as a site for the home.

FIRE NEAR COLO. CITY

A fire near ranch buildings southwest of Colorado City was noticed from this city yesterday, but the Colorado City fire department reported that no alarm was turned in.

"Just Say"

HORLICK'S

It Means Original and Genuine

MALTED MILK

The Food-drink for All Ages.

More healthful than Tea or Coffee. Agrees with the weakest digestion. Delicious, invigorating and nutritious. Rich milk, malted grain, powder form.

A quick lunch prepared in a minute. Take no substitute. Ask for HORLICK'S. *Others are imitations.*

GIVEN DEGREE OF D. D.

In recognition of his long term in the ministry lasting for a period of 37 years, Carl Walleen, pastor of the Swedish Lutheran church of this city, has been given the degree of doctor of divinity by Bethany college of Lindsborg, Kan. In addition to his work in the ministry, Dr. Walleen was president of the Augustinian synod for three years, and was for 26 years a member of the mission board of the Swedish Lutheran church.

ELEANOR DESMONDE GUILTY

Eleanor Desmonde was found guilty of larceny in the district court yesterday afternoon. The jury fixed the value of the goods, which the woman is said to have stolen from the Hub, at $15. This means that she will be sentenced this morning on a charge of petit larceny, punishable by imprisonment in the county jail.

J. B. STEPHEN PRESIDENT OF BIG FRUIT COMPANY

Senator John B. Stephen of Colorado City, Republican nominee for Governor in the last state election, is now president of the Mid-Continent Orchard company, which owns what are said to be the largest fruit orchards in the world. The company of which Stephen is president yesterday purchased 2,100 acres of fruit orchards at Parker, Kan., at a cost of more than $100,000.

COMMITTEE MEETS.

The committee on conventions of the Chamber of Commerce held a meeting yesterday afternoon and discussed several propositions, but came to no definite conclusions. The meeting was largely taken up with routine business.

NO CHANGE IN CONDITION

No change has taken place in the condition of Charles Pedicord, who suddenly lost his memory last Sunday. His cousin, Dr. J. N. Pedicord, of Pueblo, has not been located, and his father in Ohio has sent no word.

Personal Mention

J. H. Bruening is in Reno, Nev., where he is the guest of his son, Alvin.

Mrs. J. F. Thomas left last night for Modesto, Cal., to attend the funeral of her uncle, George W. Parker.

Mr. and Mrs. E. A. Beecher are spending several weeks in Chicago and in the Great Lakes region.

Mr. and Mrs. William P. Cobb are occupying their new bungalow in Cheyenne canon for the summer.

Mr. and Mrs. F. E. Gorton, 714 East Boulder street, are entertaining Mr. and Mrs. Robert Clarke of Chicago.

Dr. A. C. Magruder is the guest of Mr. and Mrs. Leslie Carlton in Cripple Creek.

David Krohn, a well-known farmer of Fountain valley, was here on business yesterday.

A. W. Rose of Chicago, well known in eastern banking circles, is visiting friends in Colorado Springs for a few days.

Mr. and Mrs. E. M. Kirschner of 1216 North Tejon street will be at home to their friends this evening in honor of their daughter's confirmation.

Mr. and Mrs. L. Kampmeyer of Port-au-Prince, who have been in Colorado Springs for the last two weeks, left yesterday for New York.

Dr. Henry B. Hayden has returned from a several days' trip in New Mexico. He accompanied his family that far, who will spend several months in California.

Mrs. Warren C. Bogue of Salt Lake City has joined her daughter, Miss Mary C. Bogue, a Colorado College sophomore, at McGregor hall. After commencement, they will go to Wellesley to be present at the graduation of Miss Dora Bogue, and they will visit in the east until August.

Mr. and Mrs. H. W. Hart and daughter, Leontine, of Oak Park, Ill., are in Colorado Springs for a visit of several weeks at the home of their parents, Mr. and Mrs. Jackson Hart, 1027 Grant avenue. Mr. and Mrs. Hart will attend the graduating exercises of their sister, Miss Nancy Hart, of the Colorado Springs High School.

Graduation Presents

Complete Assortment of All Kinds of Graduation Presents at Moderate Prices. See

The Colorado Springs Jewelry Co.

106 E. PIKES PEAK AVE.

SEWER NEARS COMPLETION

The storm sewer is nearing the center of the city. In a short time the sewer will be coming up Tejon street and Cascade avenue. This work, together with the water department's work, and that of the gas company, is being rushed so that the streets need not be torn up again for 20 or 25 years after the paving is down.

EVERYBODY IN LINE

(Continued from Page One)

nounced the following have agreed to close tomorrow:

More Stores in Line.

J. Neaderhouser
Fred Daut Cigar store
C. C. Castello, Exchange National Bank Cigar stand
Couture French Dyers & Cleaners, three offices
Acadia Cleaners
Hunter's Cleaners
El Paso Cleaners
Cleanatorium
Stock Cleaners

Blacksmiths.

William Hillis, 23 South Cascade
H. C. Loesch
S. M. Dilts
Jacob Schmitt
Pat Jones
T. A. Murphy
J. H. Sylvester & Co.
G. B. Christian
Hemenway Carriage Co.
J. M. Welbut
E. C. Bartlett
C. L. Cline
W. E. Jones
T. Rimmer
John Jones
Brimmer & Colburn
A. B. McFarand

Barber Shops.

James Howard
J. R. Weyman
J. C. Campbell
Alamo Hotel shop
Antlers Hotel shop
Wm. Triffitt
Miltonberger & Handley.
T. J. Hyatt
Kinsman & Mulenberger
A. J. Minushagen
A. R. Reiner
Ernest Viett
Paint Supply Co.

Uptown ticket offices of all railroads.

Freight houses will observe Sunday hours to take care of perishable goods only.

"SUGAR TRUST"

(Continued from Page One)

with the attitude of the administration in not communicating to Congress data on the "steel trust" and other industries now being investigated and the failure of the tariff board to communicate data on the woolen industry.

"The position of the tariff board appears to be," says the report, "that they in conference with and under the sole control of the President, shall be the sole judges as to what part of the data they collect may be likely to be of service for purposes of legislation and this situation must be considered with reference to the viewpoint of the President concerning tariff legislation.

"It is therefore not impossible that there may be some such delay in the communication to the Congress of statistical information collected by the tariff board concerning wool and woolen goods as there has been in communication to Congress or making public the data by the bureau of corporations concerning investigations of the steel and other industries."

The report maintains that any further delay in the revision of the wool and woolen schedule would be objectionable to the public. In explaining the determination of the committee not to put raw wool on the free list, but to reduce the present duty to 20 per cent advalorem, the committee insists as the Democratic caucus did that the duty "is not to be construed as an abandonment of any Democratic policy."

"The present situation of the treasury," the report states, "following a long course of unwarranted extravagance by the Republican party and the appropriations made by the Sixty-first Congress, which the Democratic minority could not limit, require that the revenue from customs duties in the immediate future be maintained at approximately the total of the fiscal year 1910."

The committee states that there is no sufficient reason for continuing the complicated and troublesome system of classification of raw wools, characterizing it as a "great burden and annoyance to the customs service and adding to the expense of collecting duties on raw wools."

It is asserted that the average ad valorem rate on manufactures of wool on the imports and duties as estimated for 1912 would be 42.55 per cent as compared with 90.10 per cent under the schedule in 1910 and that the average ad valorem equivalent of duties on raw wool 20 per cent as compared with 44.31 per cent in 1910.

All the Democratic members of the ways and means committee with the exception of Farenis Burton Harrison of New York signed the report.

The minority report is signed by Representatives Payne, Dalzell, Needham and Longworth.

"For purely political reasons," it says, "this cold blooded measure is brought forward. If it could become a law it would slaughter sheep as in 1894 and close the mills much more universally."

The bill is not drawn on lines for the production of revenue on raw wool, the minority report contends, and adds that "with a duty of 20 per cent on wool the duty on manufactured cloth is too low to enable our manufacturers to pay the wool duty and still compete with imported cloth. The wool schedule is difficult and intricate and directly involves the welfare and living of more than 500,000 people," the report continues.

"Without any hearing or new data, with no information later than that of two years ago, this bill is forced on the House at the mandate of a political caucus. There can be no expectation that it will pass the other house or be ever considered before December next at least."

The minority report charges that the Democrats give the need for revenue as the real reason for the introduction of the measure. It characterizes the Democratic statements with regard to the condition of the treasury as "absolutely false and presents treasury statements purporting to refute the Democratic charges of Republican extravagance in expenditures.

FIGHT GOES TO SENATE FLOOR

TAFT SHOWS ANXIETY OVER SITUATION.

Appeals to Democratic Senators to Defeat Amendment of Reciprocity Bill.

WASHINGTON, June 6.—Abandoning hope of defeating in committee the Root amendment to the reciprocity bill affecting the print paper and wood pulp clause of the agreement, friends of the measure began today on the floor of the Senate an active campaign to prevent its acceptance.

The President showed anxiety over the situation when, after an executive session of the Senate finance committee, he appealed to the Democratic senators to stand out against the amendment. Senator Stone expressed confidence that more than a majority would be found voting against the Root and all other amendments.

The administration has contended that amendment of the bill practically would be fatal and by reason of this the measure was passed by the House in the form desired by the state department. The same argument was advanced when the measure was turned over to the Senate finance committee and Chairman Penrose of the committee has endeavored to prevent consideration of amendments.

Secretary Knox did not appear before the committee to explain the inwardness of the agreement and to urge the committee to report the measure to the Senate in its present form. He was expected to devote considerable time to the Root amendment explaining wherein it would nullify or postpone the agreement but he sent word that previous engagements prevented his appearance.

The principal fight on the floor will be based on the Root provision, but whether it be accepted or rejected, the friends of reciprocity are now hopeful of success. The reason is found in the decision of a majority of the Democratic senators to make no effort to attach the House free list bill to the reciprocity measure. A decided majority of Democrats are favorable to reciprocity but, until comparatively recently, many of them, disposed toward political advantage, made the condition that the Canadian bill should receive no consideration except in connection with the pet Democratic measure. They have abandoned that attitude and now announce that they will oppose all amendments of whatever nature.

Advocates of the bill are confident of success, but no one predicts a vote earlier than July 15, and some extend the time by a month.

Senator Stone of Missouri is among the leading supporters of the reciprocity bill, but he will insist upon consideration of the tariff measures sent over from the House.

ROOSEVELT

(Continued From Page One)

Senators Root and Lodge, both old friends, came in for the old time affectionate greetings. Altogether, the scene resembled a Republican love feast.

Mr. Roosevelt reached Baltimore before the President and was waiting for him at the armory.

"Hello, Mr. President," said he in the high pitched voice Washington used to know so well. "I'm so glad to see you. I want to inquire about Mrs. Taft."

"Hello, Theodore," replied the President. "How are you?"

Where's Archie? inquired the colonel a minute later, looking around for Major A. W. Butt, who was his personal aide in his White House days and who is now aide to President Taft.

After he had spoken to Senator Root, been introduced to Secretary Hilles, and said some nice things about everybody in the party he was taken aside by President Taft.

Talk It All Over.

The two men were apart about 10 minutes beyond ear range of any other person. Afterwards it was said they talked "About Mrs. Taft's health."

The President invited the Colonel to come to Washington on June 19 to be his guest in the White House at his silver wedding anniversary. Mr. Roosevelt said he would try to manage it.

When the score or more of senators and congressmen entered the reception room the conference was over. Although some of the men in the crowd were never classed as friends in the old days he was ready for them all.

For Chief Justice White Mr. Roosevelt had an especially cordial word. It was the first time he had seen the chief justice since his elevation to that position. Afterward they talked in low tones on the platform.

As he had to return immediately to New York from Baltimore, Mr. Roosevelt declined an invitation to be the President's guest here tonight. The President arrived in Washington at 7 o'clock.

After the meeting broke up both men walked over to congratulate Cardinal Gibbons. After he had shaken the prelate's hand the President put out his hand to the colonel.

"Good-by, Theodore," said he. Then he leaned forward on Mr. Roosevelt's shoulder and whispered something. Then both laughed and the meeting was over.

URICSOL

The Proved Specific for All Rheumatic Disorders

Rheumatism is caused by an excess of Uric Acid in the Blood.

To attack the Effects of such a disorder cannot possibly remove the cause.

URICSOL removes the cause of the disease: Hence it CURES.

You need try but one bottle to know whether it will help you. If you want relief from gout and all forms of rheumatism try Uricsol.

URICSOL is not an experiment, but a proved remedy of many years standing.

One Bottle Containing 64 Doses Costs but One Dollar.

SOLE PROPRIETORS

The CALIFORNIA CHEMICAL CO. San Francisco, Cal.

For Sale and Recommended by The D. V. Butcher Drug Co.

TODAY

The entire city is talking of THE MAY CO. QUITTING BUSINESS SALE. It seems to be the all-important subject of the day—It seems hard to realize, being able to buy the choicest spring and summer wearing apparel in the HEART OF THE SEASON at QUITTING BUSINESS PRICES. Do not delay—Come in today. We have an excellent force of salesmen who will take pleasure in showing you.

Closed Tomorrow Pikes Peak Region Day.

THE MAY CO.

Closed Tomorrow Pikes Peak Region Day.

Remember, We Are Quitting Business

MRS. MINNIE MADDERN FISKE,
The Foremost Actress on the American Stage, Who Closes the Local Theatrical Season June 19. She Will Be Seen at the Opera House in "Mrs. Bumpstead-Leigh."

Ladies & Gentlemen Summer Is Here and So Is Pikes Peak Day

Let us clean your summer dresses and suits for that day. We clean and press your garments perfectly and quickly, and guarantee to return them to you absolutely without odor, soft and bright and better than new. We are completely equipped with all the latest and most improved machinery. Our expert force is experienced and competent, thereby enabling us to give you the best work and quickest service. Why not have all your garments clean and fresh and bright for Pikes Peak Day when we do it so well and cheaply? To demonstrate to you our quick service

WE WILL DELIVER TONIGHT ALL WORK LEFT WITH US BY NOON TODAY.

These Are Our Permanent Cut Prices

FOR LADIES		FOR MEN	
Skirts, cleaned and pressed	75¢	Suits, cleaned and pressed	$1.00
Jackets, cleaned and pressed	75¢	Overcoats, cleaned and pressed	$1.00
Unlined long coats	$1.00	Fancy Vests	25¢
One piece wool dresses	$1.50	Trousers, cleaned and pressed	50¢

Stock DYERS & CLEANERS

The Old Reliable Firm

13-15 EAST KIOWA. PHONE 542

OUR STORE AND WORKS CLOSED ALL DAY THURSDAY.

NewspaperARCHIVE®

COLORADO SPRINGS GAZETTE

THE OLDEST REPUBLICAN DAILY NEWSPAPER IN COLORADO.

Published every day in the year at The Gazette Building by the

COLORADO SPRINGS GAZETTE CO.

CLARENCE P. DODGE - - - President
CHARLES T. WILDER - - - Editor
M. A. EGE - - - - Business Manager

Entered at the Colorado Springs postoffice for transmission through the mails as second-class matter.

TELEPHONE MAIN 215.

SUBSCRIPTION RATES:
ONE MONTH—DAILY AND SUNDAY.....60c
ONE YEAR—DAILY AND SUNDAY.....$7.00
ONE YEAR—SUNDAY ONLY.....$2.00
ONE YEAR—WEEKLY $1.00

ADVERTISING RATES ON APPLICATION.

The Gazette is the only newspaper in Colorado Springs which receives the full report of the Associated Press every day of the week.

Advertising Representatives,
HAND, KNOX & CO.
New York .....Brunswick Building
Chicago .....1210-12 Boyce Building
Kansas City. .....Journal Building
Atlanta..... .....Chandler Building

WEDNESDAY, JUNE 7, 1911.

THE TARIFF TANGLE.

WITH a Republican President, a Democratic House, a Senate Republican by a bare majority, and both parties split sideways, lengthwise and diagonally on tariff questions, the situation at Washington certainly is complicated, and a regular "battle royal" may be expected before the special session finally adjourns with or without as remains to be seen having accomplished anything praiseworthy in the shape of tariff amendment.

In his determined fight for adoption of the Canadian reciprocity agreement President Taft has had the almost solid support of the Democrats in Congress, and the failure of the measure to pass at the last session was due entirely to Republican opposition in the Senate, the House having indorsed the bill on substantially a party vote. The struggle is being waged along the same lines now, with the President having the added advantage of a few more Democratic Senators on whom he can apparently count for support, as well as the influence of a constantly strengthening national public sentiment in favor of the proposed legislation.

However, the attempts to tack amendments onto the measure have enlisted some Democratic support conspicuously that of Senator Bailey of Texas (Lorimer's chief defender) and there appears to be serious danger either of the defeat of the bill unless it is amended or of the collapse of the whole reciprocity plan in case the Senate insists on amending it. The proposed Root amendment, it is declared by the President's supporters, would nullify the agreement, or at the least gravely jeopardize the chances of its ratification by the Canadian Parliament; and it is absolutely certain that if the Democratic proposal to couple with it the farmers' free list bill as a trailer were carried out, the Dominion would reject the proposal altogether.

After having indulged for 16 years in futile tirades against a high protective tariff the Democrats have been obliged to support President Taft on the reciprocity question; but having been given an inch by a Republican Executive they wanted an ell, and it has required a great deal of strenuous expostulation to make them see the unwisdom of endangering a good reciprocity measure, which will be of substantial benefit to the farmers, by playing politics with the free list proposition.

ABANDON PARTY DOCTRINE.

But with that charming inconsistency so characteristic of the party, the Democrats in the House are now greasing the ways for a wool tariff revision bill "for revenue only" which is assured of smooth going and will cause a large splash in the political sea with Colonel Bryan getting the most of the deluge. The consciousness that the bill is nothing less than a flat repudiation of Democratic principles, was amusingly revealed in the apology which accompanied its presentation to the House by the ways and means committee

"Resolved, That the bill revising schedule K, as presented to this caucus by the majority members of the ways and means committee is not to be construed as an abandonment of any Democratic policy, but in view of the Democratic platform demand for a gradual reduction of the tariff and of the depleted and depleting condition of the public treasury as a result of Republican extravagance, a tariff of 20 per cent ad valorem on raw wool is now proposed as a revenue necessity."

Bryan's criticism of this measure is consistent with Democratic preachment, but on the other hand the abandonment of party policy for that is exactly what it amounts to is a very sensible piece of business, from the standpoint of public policy, so much so that the criticism of President Taft in the report of the committee accords with the view of the great majority of the voting public, as was evidenced last November

"And the President" says the report, after quoting his assertion shortly after the passage of the Payne-Aldrich law that the woolen schedule was indefensible "made the public admissions earlier while the tariff of 1909 was under consideration by Congress, his declaration would have been of real service to the people and would have enabled them to protest against the betrayal of the public welfare to private greed. The President's silence at that time and his approval of the act of 1909 made it impossible for him to evade his full share of responsibility for the failure of revision which he now admits."

With the Democrats supporting the President on reciprocity, opposed to him with reference to the further reduction of the tariff wall by establishing a free list and both attacking him and stultifying themselves by rejecting the Bryan demand for free raw wool, the situation is complex. But the apparent anomaly is not so much on their part as on that of the President who, to be himself consistent, can do nothing else than indorse the proposed wool revision as in line not only with his publicly expressed views before the Aldrich-Sherman-Cannon crowd gagged him, but with his present insistence on reciprocity.

The President has shown most commendable courage and independence in his stand on this question, but the measure of his statesmanship remains largely to be determined on the extent to which he continues to be guided by his judgment of what is best for the nation regardless of partisan advantage or political expediency.

OPEN PARLIAMENT

THE CIVIL SERVICE COMMISSION.

To the Editor of The Gazette:

In a recent issue of your paper there was a news item that was pretty severe on Mr Joslyn, as a member of our city civil service commission There are some who may have a different opinion from that inferred by The Gazette To make myself clear I want to write of a matter that grew out of the Republican primaries for election of delegates to the El Paso County Republican convention last fall. In precinct 4, ward 1, of this city the precinct chairman and other Republican voters named a delegation without consulting any bosses, but made up of good, progressive, representative voters Among them was a man who had been a resident of the precinct for a period of over ten years He was ambitious to go as a delegate to the county convention, but being in the employ of the city on probation, under the civil service rules the question came up whether he could be a delegate without jeopardizing his job. He insisted it would not as he was not a regular employe.

But Mr. Whitaker, in whose department he was working, assured me that it certainly would apply to him and he might lose his job. Not wishing to see him lose his position, at noon of the day of the primaries, another name was put on the ballot in place of him.

The first he knew of it was at the opening of the polls at 3 p. m., when I explained the reason of the action and advised him to take no active part in primary. He was sore, and I did not see him around the polls only to vote during the election. There was an opposition ticket put up by and in the interest of some candidates for county offices, known as the court house ticket, as all the voters named were employes of the El Paso county court house. Among them was Mr. Floyd Neff, who was particularly active in bringing voters to the polls regardless of their party or politics I did not spend much of the time at the polls, but I saw two women refuse to vote after being brought there, when the judges told them the truth, that only those supporting the Republican party were entitled to vote

When the ballot was counted (it was 2 to 1 in favor of the insurgent or progressive ticket) two or three ballots had the name of the city employe written in in pencil. There were some remarks on it, and Neff, who was pretty sore, had one of the scratched ballots in his hand and said, "I'll fix him' And with the aid of Mr D. Carpenter he did. It was before the civil service commission when the city employe told me of it, and I said, surely nobody could be so contemptible as to make you trouble, as you were not a delegate and did not take an active part in the primaries. But it, Mr. D. Carpenter, condemned him to not only lose his job but barred him from ever getting a city position in the future.

And when I saw Mr. Irwin he assured me he would not stand for any injustice to the man but would favor an impartial hearing Mr Joslyn was in favor of dropping the charges of political activity and exonerating him But it Mr D Carpenter, said, "No, he has to go" And this solely on the evidence of a primary ballot with a name in pencil written on it, submitted by a man sore on account of being defeated and who had no right whatever to the ballot in question.

And it Mr D. Carpenter, has absolutely no legal or judicial knowledge that that ballot was ever voted at the primary. But the true reason for it's action was, that city employe was opposed to the bosses and their political methods for which it and Mr. Neff stands.

And now, Mr Editor, keep an eye on Mr Neff, for I have an idea he has designs on and with the aid of it expects to get a good fat job on the city payroll. "For every little movement has a meaning all its own," and I make this prediction that if this boss rule and political chicanery is persisted in (it is the same brand that lost Colorado from the Republican party two years ago last November) there will be no Republican party to speak of at the next general election in El Paso county.

And now, Mr. Editor, there may be others to blame for not getting along, as well as Mr Joslyn. Thanking you for your courtesy, I am yours for decency and fair play.

GEORGE B. SOUTHCOTTE.

Colorado Springs, June 6.

FROM OTHER PENS

THE PROBLEM OF BIG BUSINESS.

From the Kansas City Star.

The supreme court decisions in the two great trust cases seem to indicate that a corporation may carry on a gigantic business without legal interference so long as it does not monopolize or attempt to monopolize the industry in which it is engaged, and so long as its operations do not result in unreasonable restraint of trade

But how is big business to be carried on without tending inevitably toward monopoly and restraint of trade in the sense of restricting competition The very essence of big business, with its vast financial resources and its varied facilities, is to make competition practically impossible for a smaller concern

How then are the affairs of American Tobacco company and the Standard Oil company to be readjusted so that their business may be carried on in conformance to the requirements of the law?

Each is a holding company owning the stock of a large number of operating companies If the holding company is dissolved and the shares of the constituent companies are distributed pro rata among the present owners of shares of the holding company, a few men will still control the business and each constituent company will be operated at the direction of these few men, and they will not compete with one another. The form, but not the essential character of the monopoly will be changed The men in control will be violating the law and another suit will be necessary to break up the monopoly.

Unless the country is determined to return to the competitive conditions of fifty years ago it is likely to look for a solution in accordance with the suggestions repeatedly urged by ex-President Roosevelt. "There must be," he said at Osawatomie, "some affirmative national control, on terms which will secure publicity in the affairs of and complete supervision and control over the big, nation-wide business corporations; a control that will prevent and not legalize abuses."

Court procedure is too slow. Some other method of control must be worked out. But the American people are eminently practical. They can be trusted to solve the problems that are presented without interrupting legitimate business activity or stopping progress

WHY HE VOTED FOR LORIMER.

From the Kansas City Star.

In Boston yesterday at the annual meeting of the Unitarian association an effort was made to drop the name of Senator Fletcher of Florida from the list of vice presidents of the church because of his vote to sustain Lorimer at the last session of Congress "Senator Fletcher voted for Lorimer," said one of the southern delegates, "because the evidence against him was not sufficient, and the people of Florida are proud of his vote."

But why should clergymen resort to such hair-splitting technicalities as the insufficiency of evidence in the Lorimer case when there is so much to be said in favor of the Illinois senator that cannot be denied by his enemies? He neither drinks intoxicating liquors, uses profane language nor chews nor smokes nor plays cards.

But perhaps the friends of Senator Fletcher are saving these reasons to excuse the Florida senator for his vote for Lorimer the next time, when it is believed the evidence will be more sufficient and the old excuse won't work

Sunflower Philosophy

by Walt Mason

I'm tired of Jack London's tales of death in the Arctic snows, where the blizzard cavorts and wails, and freezes the pilgrim's nose. I'm tired of his Yukon flood, the husky and sled and barge; I'm tired of his tubs of blood, and butchers who roam at large I'm tired of the Curwood folk, who slaughter and howl and screech, I'm tired of the bowie stroke, I'm weary of Rex E Beach I've soured on the cowboy camp, where the gun men make their plays, I'm sick of the cows that tramp around on the plains and graze I'm tired of the gifted sleuth, so skillful and smooth and wise, who digs up the hidden truth from its grave in a stack of lies I'm tired of the stories coarse of life in the crowded flat, of narratives of divorce, and studies of this and that I blow in my fifteen cents for a popular magazine, and sit by my garden fence and read till I'm sore and mean The stories of smut and mud, the stories of vice's chain, the stories of tubs of blood all give me a convex pain The yarns of the dive and slum, the stories of fashion's sins, the stories of thief and bum of Wallingford guile that wins, all give me a dark green ache deep down in my troubled mind Ah me, that a man would make one book of the good old kind'

WEARINESS

Copyright 1910 by George Matthew Adams Walt Mason

THE DAILY CHIT-CHAT

-BY- RUTH CAMERON

Death cannot long divide,
For it I shot as though the rose
That climbed our garden wall,
Had blossomed on the other side?"

There is a certain inconsistency sometimes exhibited by Christians that I cannot understand.

I wonder if it has ever puzzled you

It is this A beloved friend has died—a mother, a father, a husband or child Say, for instance, a husband The bereaved wife says, "I know my husband was a Christian No better man lived I know he has gone 'straight home.' And yet she is plunged into the deepest sorrow

Is this consistent with the professed belief of Christians in an after life vastly happier and fuller and finer than the one we are now living?

It seems to me that it is only the person who does not believe in a happy after life or who is uncertain about the dead one's fitness for such a life, who has reason to grieve this way.

You say, "But perhaps the wife is sure that her husband is happy—her grief is only for herself at losing him"

No, that can't be quite so, for how often you hear her type refer to the dead as "poor Charles."

Besides, suppose the grief were wholly for herself, isn't that an extremely selfish attitude for a Christian to take—to believe that the one she loves is far happier, and yet to give herself over to rebellious and unconquerable grief because she is separated from him for a time a time, too, which, according to her belief, is infinitely small compared to the eternity which she shall enjoy with him?

"Oh, it's easy to talk but when you've lost someone you love and the years stretch barren before you—'

Yes, I know, my friend. In the first agony of grief it is next to impossible to see anything but those barren lonesome years.

But after that first grief, don't you think you owe it to your trust in the one you have lost as one fit to be happy in the hereafter, and to your faith in Christianity as a consistent doctrine, to show by the renewed serenity and cheerfulness of your life that you believe that he is really happy and that death is only a temporary separation?

I was talking these things over with a young man who not only believes this, but has lived it through the loss of both father and mother.

"No crape was hung upon the door when my father and mother went away," he said, "just a bunch of flowers And this is the way it should be Nobody could miss them more than I—sometimes a million times a day. But the anticipation, the belief, the thorough confidence that there is something beyond the grave is quite sufficient for me"

It seems to me that the Christian who does not gradually come to this state of mind is denying his faith

It is for him, as well as for the out-and-out infidel, that Whittier sighs

'Alas for him who never sees
The stars shine through his cypress trees!
Who, hopeless, lays his dead away
Nor looks to see the breaking day
Across the mournful marbles play!
Who hath not learned in hours of faith
The truth to flesh and sense unknown,
That Life is ever Lord of Death
And Love can never lose its own"

Ruth Cameron

Colorado City DEPARTMENT

FORMALLY DECLARES TOMORROW HOLIDAY

Mayor P. J. Hamble Issues Proclamation for Pikes Peak Region Day.

In accordance with the authorization of the city council, Mayor Hamble yesterday afternoon issued a proclamation making tomorrow, Pikes Peak Region day, a holiday. The proclamation follows.

The Proclamation.

To the Citizens of Colorado City.

"A committee of our citizens appointed by the Chamber of Commerce of Colorado Springs have requested our business men and merchants to observe Thursday, June 8, 1911, as a holiday, in conjunction with Colorado Springs and Manitou, to be known as 'Pikes Peak Region day.' The purpose of this holiday is well and favorably known, and our city council is unanimously in favor of observing it

"Therefore I, P. J Hamble, mayor of the city of Colorado City, do hereby name and declare Thursday, June 8, 1911, a holiday to be known as Pikes Peak Region day, and request that all business houses be closed and business suspended so that the employes as well as employers may take advantage of the cheap rates to all of our scenic attractions and thereby be better qualified to help boost for our already world-renowned resort

'P J. HAMBLE, Mayor.

'June 6, 1911'

Everybody Boosting.

The merchants and residents of this city are joining with zest in the idea of an observance of Pikes Peak Region day, and it is practically certain that all the live wire places of business will be closed so that everyone can get out and enjoy a day's outing

Among those who have agreed to close are C D Taylor, M Bernstein, F Golin, Simon Kranz Sam Steinberg Thrasher & Son S McCracken, I A Foote & Co, Colorado City grocery, Colorado City market, Spot Cash grocery, John Boyd, Jesse Jackson J L Lamb J. P Taylor, G R Sherky Borst market Avenue market Fuller & Boone, A W. Clark, H Ellithorpe, Albert Allen, Kinsman & Wolfe Irvin & Rowe, A A Hansman, Mrs Ennis Sawyer, Mariposa millinery, Monument Valley Coal Co., Colorado City Ice & Fuel Co, C W. Sherman, Pioneer bakery, Pikes Peak bakery, Wm Lushinsky, Williams & Kintner Roles & Sutherland, Harry Moyer Martin Drake, Epperson Hay & Grain Co, A H Bristol, Frank Priess, J W Sublette, Argus Printing Co

The Midland shops will be closed, also and the men will work Saturday to make up for the holiday.

MEMORIAL SUNDAY

Memorial services in Fairview cemetery at 9 o'clock Sunday morning will be observed by the local lodge of Odd Fellows. The members will then march to the Methodist church, where the Rev. G H. Stuntz will deliver the memorial address

HAND IS BURNED

Basil Jamison of this city, the well-known Colorado College athlete, had his hand badly burned and a new suit of clothes ruined Monday afternoon, when a two-ounce bottle of bromine, which was in his pocket exploded He had bought the chemical for experimental purposes Harry Gervais, a clerk in the Postoffice pharmacy, where the accident occurred, quickly applied a neutralizing chemical which greatly lessened the pain.

COLORADO CITY NEWS NOTES

List your houses, both furnished and unfurnished for rent, with A. A. Hansman, 425 Colorado avenue, Colorado City.

Joseph Ennis has gone to Lake George for a ten days' fishing trip.

The funeral of Mrs. Rachel Worley, who died at St. Francis hospital Sunday, was held from the Baptist church yesterday afternoon, the Rev. G. Clifford Cress officiating. Interment was in Fairview cemetery.

John Kistler has moved into his new home at 324 Jefferson avenue.

Mrs. W. H. Rowe may go to Chicago at once, as a result of the serious illness of her sister.

See our new line of Gibson refrigerators. The Lowell-Meservey Hardware Co.

Special Designs in Jewelry

We are constantly endeavoring to present to the lover of new and artistic jewelry, original designs of our own origination. We are also able to plan with your suggestions almost any design you have in mind. Our execution is thoroughly finished and high grade, and we are certain that we can please you.

The Johnson Jewelry Co.

IN THE EARLY DAYS

THIRTY YEARS AGO TODAY

June 7, 1881.

A young man named Gillesten who was working for Judge Corcoran at his residence on South Nevada avenue committed suicide by cutting his throat with a razor

It was announced that the telephone office would be kept open from 7 a. m. to 10 p. m, on week days, and on Sundays from 9 a. m to 12 m. and frodm 2 to 5 p. m

The grasshoppers, which had been threatening to destroy all the crops in the Fountain valley, had all disappeared and the ranchmen were beginning to feel somewhat encouraged.

It was reported that a heavy hail storm in the eastern part of the county had killed a number of young lambs.

TWENTY YEARS AGO TODAY

June 7, 1891.

The Rev J P Lucas delivered the first of a Sunday evening series of denominational sermons in the First Baptist church on "Why I am a Christian"

There was a row in a Chinese restaurant in Colorado City caused by a customer refusing to pay for his meal and then knocking out the two Chinamen who ran the place

The Rev. Mr. Reed of Trinidad preached the dedicatory sermon in the new Congregational church at Manitou

There was a large crowd at Prospect lake and all the boats were in use nearly all day long

The Rev. J. H. Reed, formerly secretary of the association at Reading, Pa, spoke at the Y M. C. A. meeting

President Slocum of the college occupied the pulpit at the First Congregational church both morning and evening

Seven Famous Prisons

History has always attached much importance to the Number Seven 'Of all numbers there is no one which commanded, in a higher degree, the esteem and reverence of mankind" The Gazette has taken this charmed number, and has woven into stories on a variety of subjects a Series of Sevens, beginning each Monday and continuing during the week.

NO. 3 THE BASTILE.

The famous French Bastile, like the English tower of London, was built both for the purpose of a prison and as a sort of citadel for the defense of the city. It was started by Charles V who designed it to defend Paris against the English, and it was completed in 1383 It was of great strength, and when it accomplished its defensive purposes, it was converted into a state prison, and became the scene of deplorable suffering and frightful crimes

Prisoners were confined in the Bastile by the authorities of "lettres de cachet," that is, letters of arrest, written in the king's name, with blanks for the names of individuals, which were to be filled up by the ministers who possessed these letters Heads of families among the nobility, who wished to confine any unworthy member of the family, claimed the privilege of confinement by a 'lettre de cachet and this privilege was next claimed by the ministers of government, to be used for the punishment of refractory servants and others.

From this freedom of use it will easily be conjectured that it was not long before unprincipaled ministers abused this right by imprisoning worthy persons, who, in the actual discharge of their duties, had incurred the displeasure of men of power by thwarting their interests

In fact, the use of "lettres de cachet' was the mainstay of despotism, and used not merely by the throne, but by many of its satellites Men were imprisoned for offenses too trifling to be registered, and remained 30 or 40 years in the Bastile, or even till death, without any examination into the charges on which they were confined.

At the commencement of the French revolution, the attention of the people was called to its enormity. In July, 1798, they assembled in force and attacked the bastile, which surrendered after a few hours. The governor and other officers were murdered. The prisoners were feasted in Paris, and the building was completely demolished The most notable of the prisoners confined here for a number of years, was the mysterious "Man With the Iron Mask."

This grim old fortress, which was connected with the despotism and cruelty of the falling French monarchy, was destroyed on July 14, 1789, after it had stood for more than 400 years Much heroism was shown by the multitude in their attack, for the defenders did not readily submit When they did so, Lamartine says, "it was then that the mysteries of this state prison were unveiled—its bolts broken—its iron doors burst open—its dungeons and subterranean cells penetrated—from the gates of the tower to their very deepest foundations and their summits.

"The iron rings and their chains, rusting in their strong masonry, were pointed out, from which the victims were never released, except to be tortured, to be executed, or to die. On these walls they read the names of prisoners, the dates of their confinement, their griefs and their prayers—miserable men, who had left behind only those poor memorials in their dungeons to attest their prolonged existence and their innocence.

The besiegers were very much chagrinned at their discovery, for they had expected a specter to come forth from these ruins to testify against these iniquities of kings

However the Bastile had been long cleared of all guilt by the gentle spirit of Louis XVI, and by the humane disposition of his ministers. The dungeons the cells the iron collars the chains were only wornout symbols of antique secret incarcerations, torture, and burials alive

These vaults restored to life but seven prisoners, three of whom were shut up legitimately These seven prisoners were released, caressed, even crowned with laurels, and carried in triumph by their liberators like living spoil snatched from the hands of tyranny They were paraded about the streets, and their sufferings avenged by the people's shouts and tears The intoxication of the victors broke out against the embrasures torn from the towers were soon hurled with indignation into the ditches The most famous prison of all times was shortly in ruins and today its destruction is celebrated as a holiday in France.

TOMORROW—THE BLACK HOLE OF CALCUTTA.

Silverware

If you are having any trouble selecting something suitable as a graduation present, or a wedding gift, just look at our new silverware stock.

Arcularius & Co.
Jewelers
9 So. Tejon Street

Investigate the STAR RANCH IN-THE-PINES before you decide where to spend the summer months. A mountain resort for health, rest and recreation. Phone Red 992 for our free automobile service, and it will call for you.

At Manitou
The Cliff House Grill
is open for the season.
Superior a la carte service Exclusively for select patronage.

An Extra Special for This Week.
A solid back, pure bristle Hair Brush, 50c quality. Cut price ... 38c
BUSY CORNER.

Electric
HEATERS
HEATING PADS
WATER HEATERS
CHAFING DISHES
TOASTERS
BROILERS
WASHING MACHINES
FLAT IRONS
VACUUM CLEANERS
Every one of them a delight to use. Quicker, better, more economical. Let us show you.
Central Electric Co.
Phone 812-830 798 North Tejon

NEWSPAPER ARCHIVE®

Still Wearing That Derby?

They are about as hot now as they look.

Straw Hat weather is here in earnest and here you find a most complete showing of smart, new Straw Hats.

Light, cool, hand-made shapes that you will find attractively becoming.

Many of these better styles are confined to this store alone.

Get under a Perkins-Shearer cool straw hat today. One Dollar to Ten.

Perkins-Shearer Co

Van Briggle Pottery

For the out-of-town bride Van Briggle affords an artistic surprise and one that will have no equal in her array of beautiful gifts. It is exclusive in every respect and bears the distinction of out classing all art potteries of its kind in this and other countries. Ranging in price from fifty cents to fifty dollars.

The Hamilton Jewelry Co.

12 N. Tejon St.
Phone M. 806.
Down Town Agents for Van Briggle Pottery.
H. A. Hamilton E. E. Taliaferro

Pansies and All Kinds of Bedding Plants.

The Pikes Peak Floral Co.

Store, 104 N. Tejon St. Main 599. Greenhouse, corner Platte and Wahsatch. Main 28.

THE MODERN SHOE SHOP.

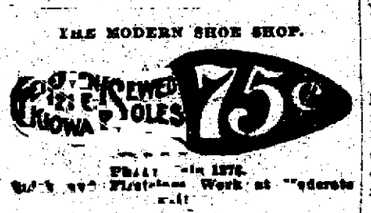

The Milk Question

is solved in a satisfactory manner when you order from us. Our products are pure, fresh, clean and appetizing. Try us and be convinced.

The Sinton Dairy Co.

419 S. El Paso
Phone 442

The

El Paso Ice & Coal Company

Phone Main 46 29 N. Tejon St.

A WANT AD IN THE GAZETTE IS WHAT BRINGS RESULTS

C. B. HALL AND 20 OTHER SUNDAY SCHOOL WORKERS ARRIVE HERE SATURDAY

Charles B. Hall of Chicago, formerly secretary of the Y. M. C. A. in this city, will arrive here Saturday night in charge of a special party of 20 clergymen and Sunday school workers en route to the International Sunday School association, which meets in San Francisco June 20. They will leave for Pueblo next Monday.

Officers representing the different Sunday schools and churches in this city are arranging for the entertainment of the visitors. A committee will meet them when they arrive at the Denver & Rio Grande station at 6:35 o'clock, and they will be taken to the Y. M. C. A., where a supper will be served. Those intending to go should notify either Dr. J. D. Robinson or the Rev. H. I. Kohler not later than Friday night. Addresses will be given at the supper by Mr. Hall, C. C. Stoll of Louisville, Ky., and Mrs. Mary Deitz of Chicago.

Sunday afternoon at 3 o'clock a mass meeting will be held in the First Methodist church, and addresses will be given by several of the visiting workers, including Mr. Hall, Lloyd E. Harter of Chicago, R. K. Shepherd of St. Louis, Miss Minnie Allen of Little Rock, Ark., and the Rev. E. J. Mecham of Portsmouth, O. S. H. Meyer of Chicago, a noted musician, will have charge of the music, assisted by a local chorus and orchestra.

On Sunday morning the visitors will be distributed among the Sunday schools of the city, where they will make brief addresses. On Monday they will be taken through many of the scenic resorts of the district as the guests of the local Sunday School association.

Dr. J. R. Robinson and the Rev. Merle N. Smith of this city are delegates to the convention. Dr. Smith will address the convention on "The Obligation of the Sunday School to Young Men."

BATY ELECTRIC CO., REMOVES to 12 E. BIJOU.

The Baty Electric company, formerly located at 18 E. Kiowa street, have removed to 12 E. Bijou street. Mr. Baty who is well-known in the electrical business in this city will carry a complete stock of electrical fixtures and supplies at his new store.

Particular attention will be given to electrical contracts and all kinds of repair work.

BAND CONCERT STRATTON PARK TOMORROW EVENING

The Midland band will give a concert at Stratton park tomorrow night. The program will be announced later. It was not at first supposed that there would be other concerts than the two at South park Friday evening and Saturday afternoon, but, in line with the efforts of the band management to give all the concerts possible, the extra performance has been arranged.

Concerts will also be given Sunday afternoon and evening at Stratton park. Next week the city concerts will be given in North park.

CUTLER EXERCISES ON TOMORROW AND FRIDAY

The Cutler Academy class day and graduating exercises will be held tomorrow and Friday. Tomorrow morning, in Cutler hall, the annual class day exercises will be held. Harry L. Nourse is president of the class and Clinton Miller is secretary and treasurer.

Friday afternoon, in Perkins hall, the regular annual commencement exercises proper will be held. The Rt. Rev. Benjamin Brewster, bishop of western Colorado of the Episcopal church, will deliver the commencement address. Immediately after the exercises, the principals of the school will give a reception in honor of the alumni.

WORK FOR 608 SECURED AT EMPLOYMENT BUREAU

The May report of Superintendent Bishop of the free employment bureau shows that 608 persons secured employment. Of these, 333 were men and 275 women. This is an increase, though a slight one, over the number for whom employment was secured in May, 1910, when 602 got employment.

Three hundred and eighty-five men and 275 women filed application for employment. A majority of male places filled were for laborers and ranch hands, while cooks, women for day work and maids formed a large percentage of the females.

ENTERTAINS AT SUPPER

Principal and Mrs. J. W. Park of Cutler Academy entertained Prof. and Mrs. M. C. Gile at supper, at their home last night. All the prospective graduates were present.

TWO STUDIES ADDED TO COLLEGE SUMMER COURSE

In response to many inquiries at the college offices concerning the summer courses to be offered by a number of the faculty of Colorado College, it has been decided to add to the list already announced, two courses in mathematics, one the equivalent of the freshman mathematics in the college, and the other a course in calculus. The two courses will be under the instruction of Professor Guy N. Albright of the college faculty.

A large number of inquiries have been received from the states in the middle west. The admirable climate of Colorado Springs seems to invite persons in that part of the country to seek congenial surroundings for their summer work.

The courses now offered are education, psychology, history of art, elementary German, rhetoric and composition, and Tennyson and Browning, besides the two courses in mathematics named above. All are regular courses such as are given during the college year, and the work may be counted as part of the requirements for the degree of bachelor of arts.

BALL GAME TODAY; NOT IN REGION DAY EVENTS

The committee in charge of the Pikes Peak Region day arrangements yesterday considered a proposition to include on the program of the day's events, as a sort of finishing touch to the holiday occasion, the baseball game which the Zooz and Colorado College Tigers had decided to play this week, the idea being that the contest might be pulled off late in the afternoon when many would have returned from their trips to the various scenic resorts and still have an appetite for more recreation. In view of the fact, however, that quite a number of the prominent business men who have the day's arrangements in charge were anxious to see this final clash between the two local teams, and it was felt that many others would look at it the same way, the committee advocated another day for the game, and arrangements were immediately made to hold it this afternoon. The teams will meet at Washburn field at 3:30 this afternoon instead of on the Zoo diamond, as was the plan in case the game had been included in tomorrow's events.

Baby's Voice

Every woman's heart responds to the charm and sweetness of a baby's voice, because nature intended her for motherhood. But even the loving nature of a mother shrinks from the ordeal because such a time is regarded as a period of suffering and danger. Women who use Mother's Friend are saved much discomfort and suffering, and their systems, being thoroughly prepared by this great remedy, are in a healthy condition to meet the time with the least possible suffering and danger. Mother's Friend is recommended only for the relief and comfort of expectant mothers; it is in no sense a remedy for various ills, but its many years of success, and the thousands of endorsements received from women who have used it are a guarantee of the benefit to be derived from its use. This remedy does not accomplish wonders but simply assists nature to perfect its work. Mother's Friend allays nausea, prevents caking of the breasts, and in every way contributes to strong, healthy motherhood. Mother's Friend is sold at drug stores. Write for our free book for expectant mothers.

Mother's Friend

BRADFIELD REGULATOR CO., Atlanta, Ga.

Wilbur's Waist Sale

Continues with values in Bulgarian embroidery, lace and net effects valued up to $3.00, $4.00 and $5.00 each, for

$1.48

Suits and Dresses at Bargain Prices

as advertised early in the week. Good wearing apparel—the Wilbur kind—costs but little these days.

MUCH ACTIVITY IN NEW SUBDIVISION IN MANITOU

Not the least beautiful among recent improvements to Manitou is the picturesque subdivision to Little Switzerland, opened in Williams canon by George N. White. Building activity is increasing in this tract, which adjoins Rustic Glen. The roads, together with the sewer and water extensions, have been completed, and many cottages are under construction.

Two lots have just been sold to Gertrude Baker of Kansas City, and a four-room bungalow, modeled after the California style, has been erected on the site. Mrs. Lela Millette of Okolona, Miss., has just completed her bungalow, and one has been started for Mrs. D. A. Quince of Tampa, Fla. E. G. Zellhoefer of Hobart, Okla., will soon build a bungalow at a cost of $1,000. F. E. Perkins, who comes from Birmingham, Ala., and whose cottage has just been finished, will soon occupy it for the season.

Mr. White also reports the sale of one lot in Manitou Heights to Miss Maggie Flynn of St. Louis, and two lots to Miss Mary Kelly of Wichita. Both young ladies are teachers, and will come to Manitou as soon as the school term closes. One bungalow is finished and the other is being rushed to completion. Other sales in Manitou Heights include two lots to J. A. Jahountree and one to M. A. Leddy of Manitou. Perry Snider has just completed a pretty cottage on his lot on Cottage avenue, while Mr. Anderson of this city has built two cottages on the same thoroughfare.

SUITS, $15. ALL WOOL GOODS.

Made to your measure. We save you 50 cents on every dollar. The Court House Square Tailors, 120 E. Cucharas St. Opposite Court House.

F. J. HENEY INCLUDED IN Y. M. C. A STAR COURSE

The Y. M. C. A. has secured strong talent for its Star Course next season. The course will consist of six numbers and will be opened in October with the Strollers quartet. Every effort has been made to secure talent which will please the people and be instructive as well. Among the lecturers will be the Hon. Francis J. Heney, the San Francisco prosecutor. Alfred Bergen, a young baritone of rare ability, is among the musical numbers, as is also the Le Brun Grand Opera quartet. This quartet possesses excellent voices, expensive costumes and special scenery.

The listing for season tickets is now under way and is being managed by Miss Rhoda Holdredge. It is expected that the entire seating capacity of the Opera House will be sold, as the price has been made very reasonable this year.

The list of talent follows:
The Stroller's quartet.
Hon. Francis J. Heney.
The LeBrun Grand Opera quartet.
John B. Retto.
Alfred Bergen, baritone.
J. Everist Cathell, lecturer.

Miss Ball Will Marry W. H. Mitchell Tonight

Miss Lela Audrey Ball, daughter of Mr. and Mrs. Charles H. Hall, 719 North Wahsatch avenue, is to be married this evening at 7 o'clock at the home of her parents, to William Haywood Mitchell, of Pueblo. The Rev. George B. Stewart, pastor of the First Christian church, will officiate, and the ceremony will be witnessed by about 35 relatives and friends. Miss Nina Juanita Ball, sister of the bride, will attend her, and the best man will be Herschel Knapp of Pueblo.

After a buffet lunch the bride and groom will leave upon a trip east. They intend to visit Washington, New York, Atlantic City, Niagara Falls and other points. Upon their return, after August 1, they will live in Pueblo.

Mr. Mitchell is the son of Joseph Mitchell of Philadelphia, a wealthy coal mine owner. He has been connected with the Underwood Typewriter company since coming to Colorado, with offices at Pueblo.

ELY-REAM WEDDING

The marriage of Miss Helen Weiser Ely of this city and Harry Francis Ream of De Pue, Ill., took place last evening at 7 o'clock at the residence of Mr. and Mrs. Augustus P. Brigham, 120 East Espanola street, in the presence of about 100 guests. The Rev. William Watson Ranney, pastor of the First Congregational church, performed the ceremony. The sisters of the bride, Mrs. Brigham and Miss Edith Goodhue Ely, attended her as matron and maid of honor, respectively. Miss Ruth Brigham and Miss Avis Jones were the bridesmaids.

Alice Brigham, little niece of the bride, held the ribbons forming the aisle for the bridal party, and another niece, Eleanor Brigham, and Russell Blackman, carried baskets of flowers. George Aliebrand of Victor was best man, and the ushers were Donald Tucker and DeWitt Robinson.

Mr. Ream and bride have gone on a brief trip east. They plan to attend the marriage of Miss Mabel Waldron in Portland, Me., June 12, returning by way of the Great Lakes. They will be at home after June 22 in De Pue.

WILDFLOWER EXCURSION

An unusually low rate will be made for the first wildflower excursion of the season to be run over the Colorado Midland railroad to Spinney on June 28. These excursions to the fields of wildflowers which the Midland inaugurated have increased in popularity each year, and it is expected that the first one of the season will attract a large crowd.

SUITS PRESSED 50 CENTS

Pantatorium, 17 E. Bijou street.

THE HUB

Women's and Misses' Department. Second Floor.

Special Prices For Wednesday

Just the things you will need to wear on the many pleasure trips you will take PIKES PEAK DAY—THURSDAY.

Special Sale of New Wash Waists at $1.00

Fifteen new and attractive styles to select from—some with low neck, round or square effect, sleeves cut in pleasant style, three-quarter or long length. Some are trimmed with lace and insertion; others of embroidery and tucks and in the lot you'll find a wonderful collection of strictly tailored waists. Never mind what we say—you come and see them. Come early while the best are still to be had.

Linen Coats

The ideal coat for cool evenings, to wear over the thin dresses, and especially desirable for motoring and outing wear. Coats in natural linen and white and reps.
Prices from ..... $5.50 to $13.50

Wash Dresses $4.95

In this offering we show dresses made in neat checked lawns, ginghams, chambrays; some with new kimono sleeves and Dutch neck; others high neck and ¾ sleeve. Wash dresses, values up to $7.00 for $4.95

MANITOU WILL AID IN OBSERVANCE OF EVENT

The proposed contract between Manitou and the Colorado Springs and Interurban Railway company regarding the construction of a loop just below Dick's place, on Manitou avenue, was discussed at a meeting of the town board last night. No definite action was taken, and the matter will probably be up for discussion at the next meeting of the board, June 20.

The board decided to waive the ordinance imposing certain restriction on Colorado Springs tourist drivers for tomorrow, Pikes Peak Region day, in order that everybody may be unrestricted in observance of the day.

See us before you buy your grass catcher and lawn mower. The Lowell-Meservey Hardware Co.

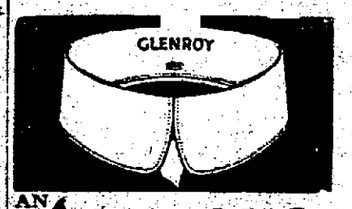

AN ARROW COLLAR

easy to tie the cravat in easy to notch on and has oval buttonholes, which makes buttoning and unbuttoning easy. 15c.—2 for 25c. Cluett, Peabody & Co., Makers, Troy, N. Y.

Dern's Coffee Mill

Freshly Roasted Coffee

Breakfast coffee

The best breakfast in the world can be spoiled by poor coffee. A cup of good coffee will redeem an otherwise poor breakfast.

Try a pound and a half of our freshly roasted Mexican Blend coffee and see how quickly the family expresses their appreciation.

It reduces coffee bills, too. A pound and a half of Mexican Blend at fifty cents makes as many cups as two pounds of other coffee.

THE DERN TEA AND COFFEE CO.
26 S. Tejon St. Phone 575

Home-Made Candies.

WED IN CLEVELAND

Mrs. Maude Truesdale, widow of the late William J. Truesdale, formerly superintendent of the Manitou schools, was married in Cleveland yesterday to John T. Small, a lawyer of Toronto, Canada, according to word received here by friends. On their return from a honeymoon in England, where they will attend the coronation ceremonies, Mr. and Mrs. Truesdale will live in Toronto.

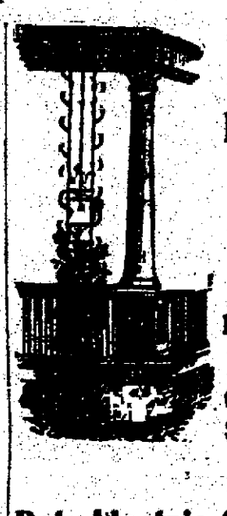

Wire Trellis Iron and Wire Fence

HASSELL IRON WORKS CO.
Colorado Springs, Colo.

Baty Electric Company

ELECTRICAL CONTRACTORS
Electrical Fixtures and Supplies
Phone Main 1413. 12 East Bijou St.

See our special prices for Wednesday in our large ad. You can save 10% to 20%.

Robins

Tent Cottage Homes

For the Tubercular

It has been our experience that patients do better if they can have some member of the family with them to care for them and prepare their meals as they were prepared at home. Then with the addition of such suggestions as I can make in regard to their diet, they not only have in these Cottages a perfect home life, with all the benefit of the climate and selected diet, but they also have a treatment that has proven for a long time very successful in getting rid of the tubercle bacillus and in arresting the disease, even in cases that are advanced. Usually first stage cases remain with us about three months, and second and third stage cases depend upon how serious their condition and upon their complications. The treatment is essentially an oxygen treatment. When a patient loses part of his lung capacity, he cannot take in the oxygen that the blood needs. We must, therefore, furnish the patient with the oxygen so the blood can regain its usual supply, for we find it impossible to make a complete healing of the lungs unless the blood is saturated with oxygen. It is difficult to understand this process until one comes to see it, but it is enough to say here that patients who take it immediately begin to improve, lose their temperature, chills and nightsweats, and, after awhile, their cough. Office hours at Tent Cottage Homes until 1:30 p. m., and all day Sunday. Phone 1003. Office hours at city office, 38 First National Bank Bldg., 2 to 5 p. m. Phone 1181.

Summer Furnishings

Porch Shades

BAMBOO PORCH SHADES
6 ft. wide by 6 ft. long . $1.50
6 ft. wide by 8 ft. long . $2.00
8 ft. wide by 8 ft. long . $2.75
10 ft. wide by 8 ft. long . $3.50

CHAIRS, HAMMOCK-COUCHES, SWING-SETTEES, RUGS, ETC. FURNITURE FOR RESIDENCES, ROOMING HOUSES AND CAMPS

FRED S. TUCKER FURNITURE CO.

NEWSPAPER ARCHIVE®

HAS NO SUBSTITUTE

ROYAL

BAKING POWDER

Absolutely Pure

The only baking powder made from Royal Grape Cream of Tartar

NO ALUM, NO LIME PHOSPHATE

What the Press Agents Say

"MRS. TEMPLE' TELEGRAM"
MATINEE TODAY

Those who saw "The Blue Mouse" and thought it the funniest farce they had ever seen will find in "Mrs. Temple's Telegram," which the Lorch Stock company is presenting at the Opera House this week, its equal in laugh-creating abilities. "Mrs. Temple's Telegram" is one of the cleverest comedies of recent years. It produces one laugh after another. The complications are hilariously funny and unexpected. It is impossible to imagine what is going to happen next. The author has devised situations that produce laugh after laugh. The characters get into all sorts of tangles and are deftly led out of one into another seemingly more complex and more impossible of being straightened out. "Mrs. Temple's Telegram" is a farce which keeps up its suspense and humor throughout. As a rule the first two acts of plays of this sort are better than the last but in "Mrs. Temple's Telegram" the last act is if possible even better than the first two.

Four night performances and two matinees will be given at the Opera House next week by the Lorch company. A play without a name will be presented. The patron who suggests the most suitable title for this drama will be presented with 10 box seats for the following week's play. This play without a name was written by Mr. Lorch. It is a western drama. Answers must be addressed care the Play Without a Name Dept., Opera House, City. The contest opens after the first performance of the play and closes Saturday night.

There will be the regular mid-week matinee at the Opera House this afternoon. Tomorrow, Pikes Peak day, there will be a special extra matinee when "Mrs. Temple's Telegram" will be presented. Seats are not reserved for any of the matinees. The prices are, children 10 cents and adults 25 cents in any part of the theater. The night prices are 10, 20, 30 and 50 cents for reserved seats.

ETHEL BARRYMORE SALE.

There is every likelihood that the demand for seats for the appearance of Ethel Barrymore at the Opera House Monday will be very heavy. The regular sale opens tomorrow morning and the deduction that it will be brisk seems logical in view of the great popularity of the actress with all classes of theatergoers and the known qualities of her bill. Miss Barrymore is to be seen in two plays and both of them are the work of James Matthew Barrie. These plays are "Alice Sit-By-The-Fire," one of the most charming works that has come from the pen of the gifted Scot, and "The Twelve Pound Look," a drama in one act that is the most interesting, delightful and exquisitely constructed little gem of a play that Barrie has ever written.

It is satire and it is sentiment; it appeals to the heart, and it appeals to the head; its language is concise, finished and convincing; its story unique and striking. It rings with the full chime of truth. It is a bitter tirade against success and shows its failure. As a woman whose marriage was a failure, she going out into the world to earn her living and her independence, Miss Barrymore strikes a fine note of sincerity. She shows the latent power of her art in the strength and power with which she invests the role. "Alice Sit-By-The-Fire" is one of Barrie's best known plays in which the dramatist points some lessons. The work tells a sweet and tender story of an English family with here and there touches of brilliant satire. Among the leading people in Miss Barrymore's support are Charles Dalton, Louise Drew, Frank Goldsmith, Helen Freeman and Mrs. Sam Sothern.

"WINNING A QUEEN"
MAJESTIC NOVELTY

Just how many thousands of dollars it cost to get together the scenery and paraphernalia which Frank Gardiner, Lottie Vincent and company carry around with them in their spectacular fantasy, "Winning a Queen," would be hard to guess, but the plain fact that the investment in this piece of entertainment runs into four figures emphasizes the fact that it can be seen at the low price of 10, 20 or 30 cents, together with an hour more of the very best class of vaudeville entertainment. It emphasizes also that, through the enterprise of Manager Tammen of the Majestic theater the amusement loving public of Colorado Springs, permanent and transient, is able to see the best vaudeville any city sees and at a cost that could hardly be lower and would be fair if it were still more.

From the standpoint of eccentricities nothing to beat "Winning a Queen" was ever devised. The opening scene shows a fort looking out on the sea. Here "Jack Watt," a roustabout, played by Gardiner, is found by a sentry. He goes to sleep in a gun and when the evening salute is fired is shot out and is next seen in motion pictures sailing through space. A moment more and he lands on the moon, where he meets the queen, played by Miss Vincent. A third change shows them descending and they land in the house of a Scottish nobleman where the act winds up with everybody seeing things after a drink too many. All the way through the dialogue is full of funny stuff which keeps the house in constant laughter, and the mechanical and scenic effects are startling, especially where the pictures on the wall go through contortions and the chairs turn somersaults.

There are three other good comedy acts on the bill, a strong man specialty that is classy, a highly amusing set of first run motion pictures and pleasing concert orchestra program, not to mention the great special attraction, "C. Q. D." Jack Irwin, the world-famous wireless operator, whose illustrated story of the trip of Wellman's balloon across the Atlantic is of absorbing interest. It is a phenomenally big and attractive bill. Irwin, by the way, goes to the top of the Peak this forenoon to make some wireless experiments of unusual nature.

WILDLY ENTHUSIASTIC CROWDS AT THE LYRIC LAST NIGHT

To witness the greatest motion picture ever produced.

People fairly stood up in their seats, the picture was so very realistic. The acting by the stars was superb and during the battle the audience seemed to be in the midst of it all. The reproduction of the conflagration is simply beyond description. Don't miss it. It's worth ten times the price of admission, 10 cents.

Cost Plus 5%

Certified!

If a shoe can be sold at $3.35, what's the sense in screwing it up to $3.50 just to make a "round figure" price? Or, if its proper price is $4.85, what's the sense in gouging the hidden parts of the shoe to get the price down to $4.50?

Regal Shoes hereafter are to be sold at what it costs to make them, plus 5% commission and the necessary allowance for delivery to the wearer.

This price is figured at the factory, Verified by Chartered Public Accountants and stamped on the shoe *at the factory.*

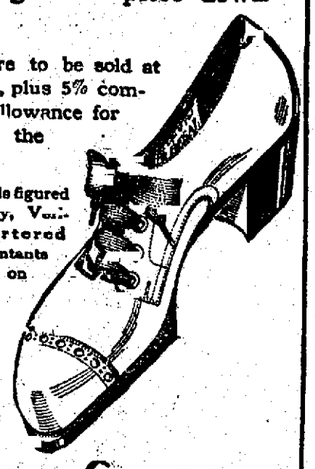

Prices range from $2.35 to $4.85

No chance for mistake or overcharge. No possibility of your paying for somebody's extra profit.

REGAL SHOES
FOR MEN

Perkins-Shearer Co

150 Southern College Girls Due Here Today

Pretty southern college girls, 150 of them, will arrive in this city today in a special train under the direction of the Rev. J. H. Eshman, president of Radnor college, Nashville, Tenn. The party will get here at noon over the Colorado & Southern railroad, and will leave town Friday night. Before the end of the summer, nine similar excursions will be made to this district, and more than 1,500 college girls will enjoy the scenery of the Pikes Peak region.

ENFORCE TRAFFIC LAW

The traffic ordinance must be strictly enforced, according to orders issued to Police Chief Armstrong by Commissioner Himebaugh. All automobiles and other vehicles must keep on the right side of the street, and must turn the corners squarely. According to the ordinance, when a vehicle is standing, if it is headed south, it must be on the west side of the street; if north, on the east side of the street; if west, on the north side of the street, and if east, on the south side of the street.

A number of serious accidents, it is said, have been imminent because of flagrant violations of the ordinance.

STORE CLOSED ALL DAY THURSDAY
For a Greater Colorado Springs.

Annual June Linen Sale

A Few Specimen Prices Follow.

75c Pillows 49c.
2½-lb. feather bed pillows, guaranteed all clean and new feathers. June Linen Sale.....49¢

Huck Towels $1.00 Doz.
18x36 huck towels with red border; regular price 12½. June Linen Sale, each, 10¢; dozen $1.00

10c Crash 7c.
Unbleached Russian crash, regular price 10c. June Linen Sale.....7¢

Napkins 48c Dozen.
17x17-inch loom dice hemmed napkins ready for use; while they last, per dozen .....48¢

$5, 6, & $7.50 Trimmed Hats on sale this week at only $1.98

50c Table Linen 39c.
Bleached German mercerized table linen; regular price 50c. June Linen Sale .....39¢

The Pettis Co.

STORE CLOSED ALL DAY THURSDAY
For a Greater Colorado Springs.

Pikes Peak Region Day

You will have need of various articles to take with you on your trips. Here is the place to get them just what you want at right prices.

CLOSED ALL DAY THURSDAY, JUNE 8.

Lunch Baskets
10c up to $2.85.

You will probably want a basket. We have a great variety of sizes and kinds. Prices range from 10c for a common open basket, and all prices up to $2.85 for a very fine, large size lunch basket. Come in and select one of these baskets while we have them on special display. You are certain to need one before summer is over.

Ice Cream Freezers.
You realize, of course, that an Ice Cream Freezer is an economy rather than a matter of expense. White Mountain, Arctic Wonder of Polar Freezers are good kinds. 2-quart size, special for today, $1.49; regular price, $1.95.

Lunch Sets

These lunch sets comprise a sanitary collapsible lunch box, three decorated crepe napkins, six sheets, high-grade pure wax paper. One pepper envelope, one salt envelope. Price complete 10c

Picnic Spoons.
Tin Tea Spoons, the kind picnickers use, cheap enough to throw away. Set.....5c
White Metal Tea Spoons, fine for a picnic trip, and worth bringing home. Set.....10c

Tin Cups.
Coffee on a picnic would not taste just right if any but a tin cup were used. Tin cups on sale at 3 for 10c; per dozen.....35c

Picnic Plates.
Paper Mache Plates, the proper thing for picnics. Per doz.....5c

P.P. Region Day Cups

No one should be without one of our Aluminum Folding Cups, sanitary, convenient, not expensive. "Colorado Springs" neatly embossed on the cover, making it a desirable as well as useful souvenir. Price only 10c

Tin Coffee Pot.
Don't use an old tin pail to make coffee when you can get a good tin coffee pot here for only.....10c

Paper Napkins.
Dennison's Decorated Paper Napkins, which sell regularly at 10c dozen. Our price for the doz....5c

Croquet Sets 95c and up.
A fine line at 95c for a common 4-player set up to $3.00, for fine hardwood professional sets.

Hot Weather Specialties

GOOD HAMMOCKS AT RIGHT PRICES.

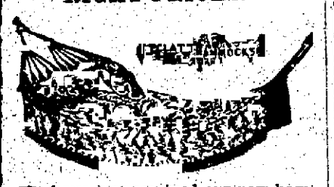

We have just received our new hammocks, the best line we have ever shown, priced from $1.95 for a good, strong hammocks to $5.95 for an extra large and very strong hammock, with a wide flounce and very desirable colors. We invite your inspection of our hammocks and will save you money.

Automatic Refrigerators.

You are, of course, interested in a refrigerator which is absolutely sanitary—one in which food flavors will not "cannot" mix—one which uses less ice, will never become water soaked nor need cleaning unless something is spilled. Stop in and see a practical demonstration. We have an Automatic Refrigerator fitted with glass doors to clearly show how the air circulates.

New Perfection Stove.

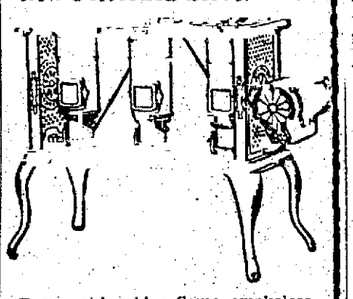

Burns with a blue flame, smokeless, odorless, absolutely safe. The ideal summer stove. Come in and see a demonstration.

Garden Hoe or Rake

25c

Malleable Garden Rake or riveted steel blade Hoe for.....25c

POULTRY AND RABBIT WIRE.

Poultry and Rabbit Wire in all widths, 12 inches to 6 feet, cut to any measure, delivered to any part of the city. Let us figure with you.

Fishing Tackle

We invite your inspection of our line—the best showing now we ever had. Fishing Reels, 10c up to $1.75; Jointed Bamboo Poles, 20c to 75c; Split Bamboo Poles, 65c to $4.25; Bristol Collapsible Steel Rod, $3.95; Sampson's Steel Jointed Rod, $3.25; Fish Lines from 5c each for a braided cotton one up to $1.50 for one of fine silk; Furnished Lines, 10c to 25c; Kirby Fish Hooks, assorted sizes, 5c doz.; Flies, fine assortment, 40c per doz. up to $1.80 doz.; nickel plated and pearl Trout Spinners, 25c; Leather Fly Books, 50c to 75c; Fish Baskets, Landing Nets, in fact everything you need. Now is the time to lay in your supplies and be ready when that good time comes.

Our Gem Mop Stick 10c

The best made no other store in the city sells this stick regularly for less than 15c; why?

Regular 33c Broom 29c

White Russian Laundry Soap	7 Bars for	25c
Lenox Soap, Bob White Soap	7 Bars for	25c
Fels Naphtha, P. & G. Naphtha	Per Bar, Per Bar	5c
Hotel size Fairy Soap	3 Bars for	5c
Armours' regular 10c size, pure Glycerine Soap		5c

The Emporium
MODEL 10c STORE AND MORE.

MISS ETHEL BARRYMORE.
Who Will Appear at the Opera House Monday Night in J. M. Barrie's "Alice Sit-by-the-Fire" and His One-Act Play, "The Twelve-Pound ($60) Look."

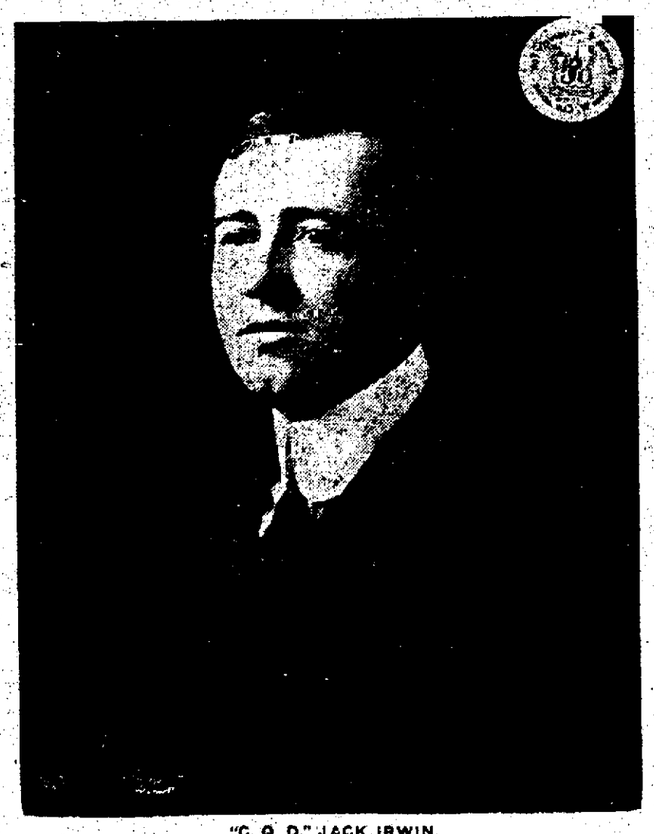

"C. Q. D." JACK IRWIN.
The Famous Wireless Operator at the Majestic This Week, Who Will Go Up the Cog Road This Morning and Conduct Wireless Experiments at the Summit of the Peak.

Societies and Clubs

The local board of managers will hold its monthly meeting this afternoon at 3 o'clock at the Deaconess hospital. All members are asked to be present.

All members are requested to attend the meeting of the ladies of the St. Francis Aid society to be held this afternoon at the hospital.

The regular monthly meeting of the Nurses Registry association will be held in the Y. W. C. A. rooms, DeGraff building, this afternoon at 3 o'clock.

Mrs. Ver Steeg will entertain her district this afternoon from 3 to 5 o'clock at her residence, 310 East Dale street.

Section four of the First Methodist church will meet this afternoon at 3 o'clock at the home of Mrs. W. T. Kasson, 408 North Franklin street.

Hermione temple No. 1, Pythian Sisters, meets this afternoon at 2:30 o'clock in K. P. hall. All officers and members are asked to attend, as election of officers will be held.

The monthly meeting of the Day Nursery association will be held this morning at 10 o'clock at the home of Miss Burns, 423 North Tejon street.

A special meeting of the S. S. club will be held with Mrs. James F. Sanford, 430 North Weber street, Friday at 3 p. m.

The Frances Willard W. C. T. U. will meet tonight at 8 o'clock at the Second Congregational church. The superintendent of child mission work, Mrs. Margaret Kloepfer, will have charge. All ladies are invited.

Centennial chapter, Order of the Eastern Star, will meet in regular session this evening at 8 o'clock.

The ladies of the Order of Owls will hold their regular meeting this evening at 8 o'clock.

Section three of the First Methodist church will meet tomorrow afternoon at 3 o'clock at the home of Mrs. W. H. Parry, 811 North Weber street. A number of attractive features have been prepared for the program.

ONLY $3.50

For the wonderful Cripple Creek trip.

News of Local Courts

ASK FOR RECEIVER

An amended petition praying that a receiver be appointed for the Western Creamery company was filed in the district court yesterday afternoon by John Lennox and LeRoy Hutchinson against Frank E. Johnson, Charles Smith, J. S. Dearing, A. J. Smith and A. J. Smith, trustee. The plaintiffs allege that in accordance with a verbal agreement entered into on May 16, 1911, they purchased a one-sixth interest in the company, and they pray that a receiver take charge and look to the matter of an equitable division.

James Portwood, charged with the selling of cocaine to John Nugent, the minor son of E. J. Nugent of Colorado City, has pleaded not guilty in the district court. Pending the absence of Portwood's attorney, no date for his trial has been set. He is out on bond.

Stella Deplante and Andrew Brace of Pikeview were arrested yesterday afternoon by Deputy Sheriff Compton on a statutory charge sworn to by Anton Deplante, the woman's husband. In default of bond, both defendants were placed in jail to await trial.

The case against E. C. Osborne, station agent at Husted, charged with disturbing the peace, was dismissed in Justice Dunnington's court yesterday morning, and F. R. Burrell, the complaining witness, was assessed court costs amounting to $10.10. The case, it is said, is the result of a long-standing neighborhood row.

Frank Cotten and John Smith, charged with running their automobiles without lights, were fined $2.50 each in police court yesterday.

On complaint of Inspector Pettingell, T. C. Tees was fined $5 and costs in police court yesterday morning, on a charge of sprinkling outside hours.

For the one hundred and seventeenth time in 10 years, "Shorty" King was brought into police court yesterday morning on a charge of drunkenness. He was given his choice of paying a fine of $60 or going to jail for 30 days. In default of cash, King took the jail sentence.

CASTORIA
For Infants and Children.
The Kind You Have Always Bought
Bears the Signature of Chas. H. Fletcher

J. E. M'KENCHIE MARRIED

James H. McKechnie, formerly a well-known newspaper man of Colorado Springs, and now of Denver, and Miss Marian R. Calvert, for two years bookkeeper for the Bridger grocery, were married in this city last December, according to news which became public yesterday. McKechnie was at one time city editor of The Gazette and afterward, of The Telegraph. He then became connected with the reportorial staff of The Herald. He is now on The Denver Republican.

NEGRO ARRESTED: THOUGHT TO HAVE NOTORIOUS RECORD

Hugh Smith, a negro believed to be a notorious criminal, was arrested yesterday by the police on a charge of stealing an alligator bag, clothes, a revolver and jewelry from D. L. Kezer, 120 East Huerfano street. Smith is also accused of stealing a suit of clothes belonging to Detective Harry T. Pinnock, who lives at the Vendome, 110½ East Huerfano. The police believe that Smith is wanted at Lansing, Kan., for breaking his parole.

NewspaperARCHIVE®

Attraction Day Sale

ONE DAY ONLY Get ready for the big day—Thursday
PIKES PEAK REGION DAY.

Pikes Peak Day four-in-hands for men or women.....35¢—3 for $1.00

For Wednesday Only

20%

Off all Men's and Young Men's Suits and Raincoats and Men's and Boys' Trousers.

20%

Off all Boys' and Children's Suits.

10%

Off all Hats, Shirts, Underwear and Hosiery.

10%

Off all Men's, Women's, Boys' and Children's Shoes and Oxfords.

Remember, these prices are for Wednesday only.

We will be closed all day Thursday.

Robbins

OUR CIGAR STORE WILL BE CLOSED ALL DAY

THURSDAY
Pikes Peak Region Day

Take a bag of F. GARCIA'S Havana Cigars along with you and be happy.

Fred Daut Cigar Co.

5 S. Tejon. Phone 400

Before Purchasing a Car, Take a Ride in the

Paige Detroit

C. P. STEVENS

18 AND 20 NORTH NEVADA AVE.

Care Strang's Garage Phone Main 725

Vacation Time

- No matter where you go, you'll take time to read the newspapers.
- Keep in touch with your "home town."
- Have the Gazette follow you anywhere in the United States, 60 cents per month.

Just phone 215 your mail address.

IF YOU WANT THE NEWS TODAY THE GAZETTE IS THE WAY

SPORT NEWS

CHAMPION TIGERS TO MEET FAST ZOOZ ON WASHBURN FIELD TODAY

Colorado College Tigers vs. Zooz, Washburn field, 3:30 p. m., today

This is the card for a game t the Tigers have been aching for, Zooz have been anticipating with re and the fans have been looking for to with unusual interest It will the last opportunity for Color Springs devotees of the national g or anybody else for that matter t the Rocky Mountain intercolleg champions for 1911 in action, an the team has been playing consist ly better ball with every game, expected that this afternoon's stru will find it putting up the best ar of ball it has ever dished out

That they will "play their heads in sporting vernacular, is certain the good and simple reason that year in a series of three games menagerie aggregation of serio came off victorious and the fl have been looking for revenge since As intercollegiate char they rather resent the suggestion there are any balltossers in this of the woods who can put it over t with the Hon. Leonard Van Stone d

PITTSBURG-CHICAGO GAME MAY 30 THROWN OUT; CUBS NOW LEAD

NEW YORK, June 6.—Pres Thomas J Lynch of the Nat league today threw out the Chi Pittsburg game of the morning May 30 which Chicago had protest and ordered the game played ov

This game, says President in his decision, was won by burg 1 to 0 and protested by the cago club on the ground that the umpire called the wrong playe and that as a result of said d a second runner was wrongl cared out by the umpire-in-chi

In the eighth inning Shean cago was on first base with o Archer hit a fly ball to the which was dropped by Wagne

AMERICAN LEAGUE

HOW THEY STAND.

Club	W.	
Detroit	35	
Philadelphia	26	
Boston	24	1
Chicago	21	1
New York	21	2
Cleveland	19	
Washington	15	
St Louis	12	3

Naps Slug and Win.

WASHINGTON, June 6.—Ch batted Hughes out of the box third inning and defeated Wash handily Sherry allowed no ru but five hits Joe Jackson ma of the longest hits recorded here ing the ball over the right fie for a home run and pushing t runs over the plate ahead Score:

Washington .0 1 0 1 0 0 0 0 0—
Cleveland ....3 0 5 0 0 0 0 0 0—
Hughes, Sherry and Ainsmith and Land
Two-base hits, Gessler, Turne ningham Home runs, Jacks ney. Bases on balls, off Hu Gregg 5. Struck out by Sh Gregg 6

NEW YORK, June 6—Chica York game postponed; rain
BOSTON, June 6.—Boston postponed; rain.
PHILADELPHIA, June 6—P phia-Detroit postponed, wet g

NATIONAL LEAGUE

HOW THEY STAND

Club	W.	
New York	27	
Chicago	27	
Philadelphia	27	
Pittsburg	24	
St Louis	22	
Cincinnati	22	
Brooklyn	16	
Boston	11	

Phillies Shut Out.

CINCINNATI, June 6.—Su effective with men on ba Cincinnati bunched hits off in the fifth and seventh inn Philadelphia losing. Hoblitz Mitchell's batting and the both teams featured. Score

Philadelphia .0 0 0 0 0 0 0 0 0
Cincinnati ..0 0 0 0 3 0 2 0 1
Chalmers and Dooin; Suggs Lean.
Two-base hits, Luderus. balls off Chalmers 2, Suggs Struck out by Chalmers 2, Suggs 2

Pirates Beat Giants

PITTSBURG, June 6.—N made its appearance of the Pittsburg and was beaten showed weakness in the sixt Score

Pittsburg 0 1 0 0 3 0 0 0
New York 0 0 0 0 0 3 0 0 0
Leifield and Simons; Crandall and A. Wilson.
Two-base hits, Byrne, Mi grass, Merkle. Three-base ner, Crandall. Bases on bal field 1, Raymond 1, Crandall out by Leifield 3, Crandall

Cubs at the Top.

CHICAGO, June 6.—Chica New York today, defeatin in the first game of the series portune hits and Bell's Score:

Chicago 2 0 0 0 2 6 1 0
Brooklyn 0 0 2 0 0 0 0 0
Richie and Kling; Bell an
Two-base hits, Wheat, Home run Tooley Base Richie 2, Bell 3 Struck out Richie 3

ST LOUIS June 6 — Boston-St Louis postponed, wet grou

WESTERN LEAGUE.

HOW THEY STAND.

Club	W.	L.	Pct.
Denver	27	14	[illegible]
Lincoln	25	16	[illegible]
Pueblo	23	15	.605
Sioux City	23	17	.575
St Joseph	21	23	.477
Topeka	20	23	.476
Omaha	20	23	.476
Des Moines	9	38	.191

Hagerman Invincible.

DENVER June 6.—Hagerman was in fine form today and easily shut out St Joseph in the first game of the series Score

R.H.E.
St Joseph ..0 0 0 0 0 0 0 0 0—0 5 3
Denver 0 0 0 2 0 5 0 1 *—8 9 1
Hanifan, Kaufman and Kerns; Hagerman and Spahr

Pueblo Wins Easily.

PUEBLO June 6—Pueblo shut out Des Moines in the first game today. Score:

R.H.E.
Des Moines 0 0 0 0 0 0 0 0 0—0 7 1
Pueblo ..1 0 1 0 1 0 4 0 *—7 10 0
Northrup, Hershe and Lynch. Durham and Clemons

Topeka Shut Out by Rhodes.

TOPEKA, June 6—Rhodes' effective pitching won for Omaha. Score

R.H.E.
Omaha 0 0 0 0 2 0 0 0 0—2 8 0
Topeka 0 0 0 0 0 0 0 0 0—0 4 2
Rhodes and Ashen; Fugate and Hawkins

Lincoln Passes Sioux.

LINCOLN, June 6—Lincoln bunched its hits in the sixth inning and defeated Sioux City Score

R.H.E.
Lincoln ..0 0 0 0 0 2 0 1 *—3 8 0
Sioux City ..0 0 0 0 0 1 0 0 0—1 6 1
Hagerman and Stratton, McGraw; Barbe and Wagner.

AMERICAN ASSOCIATION

At St Paul 3 Milwaukee 1
At Louisville 2 Indianapolis 1
At Columbus 5 Toledo 4
At Kansas City 5 Minneapolis 10

SPECIALS
For
Wednesday, Friday and Saturday
June 7, 9 and 10th

Men's Suits—sample suits—worth from $10.00 to $22.50, your choice **$5.00**

Men's Suits, hand tailored—worth from $25.00 to $35.00, your choice **$9.95**

Boys' Suits—A picnic for the boys. Boys' $5.00 to $7.00 Knickerbocker Suits **$2.00**

Men's Pants, worth $2.00 to $3.00, go at **$1.00**

$1.00 here will do the work of $5.00 elsewhere.

L. Krol Clothing Co.

124 S. Tejon St Colorado Springs, Colo

CHARLES CHEESE LEAVES TO ENTER CHICAGO MEET

Charles Cheese of the Colorado Springs High School [illegible] for Chicago where he will be [illegible] testing next Saturday [illegible] Cheese will [illegible] the 440 and [illegible] He [illegible] a mark of 52 seconds for the 400 dash [illegible] the interscholastic record for this event.

With Cheese [illegible] state championships [illegible] Longmont [illegible] the Longmont [illegible] Chicago. He is guaranteed [illegible] all of the boys are in [illegible] shape for the meet next [illegible]

SCOGIN CAPTAIN CUTLER ACADEMY TEAM FOR 1912

Clyde W. Scogin [illegible] captain of the Cutler Academy [illegible] was elected captain of the 1912 team Monday night [illegible] from Alma [illegible] and [illegible] viable [illegible] on the initial game of the season [illegible] though this was the first [illegible] the team he has [illegible] his fitness for the [illegible] he is [illegible] and [illegible] the election meets with the approval [illegible] faculty and student [illegible]

BAKER, ON CUTLER TEAM, BATTED .400 THIS YEAR

Baker, the star player of the Cutler Academy team, batted .400 this season. Nelson, this year's captain, has [illegible] an average of .390. Fisher and Miller came next, with averages of .[illegible] and .[illegible] respectively.

The four will enter Colorado College in the fall and should prove valuable acquisitions for the Tiger team in the spring. They are all good fielders as well as batters.

EVANS TENNIS CHAMPION

Evans defeated Sheffer yesterday afternoon in the finals of the interscholastic tennis tournament, by a score of 6-1, 6-2, 6-2. Both men, who are of the Colorado Springs High School, played in good form yesterday. There was a good gallery at the match.

This afternoon the finals in the consolation round will be played.

GARRETT HIGH MAN

John W. Garrett of this city was yesterday one of the two high men at the seventeenth annual trap shooting tournament of the Soo Gun club at Sioux City, Ia. There was a program of 212 targets, and Garrett broke 200, his score being equaled by George Kroger of South Dakota.

Garrett's score yesterday was equal to the general average of last year's tornament, so that he holds the high record for two successful years

COLLEGE GAMES

At Beloit, Wis., Waseda University (Japan), 1 Beloit 2
At Lafayette Ind.—University of Chicago 4; Purdue 2.

See our special prices for Wednesday in our large ad. You can save 10% to 30%.

Robbins

LORIMER COMMITTEE MATTER GOES OVER

WASHINGTON June 6—Carrying [illegible] program agreed on yesterday by the Senate committee on privileges and elections Senator Dillingham to-day [illegible] in the Senate a resolution [illegible] the special committee [illegible] members of the regular election committee to reinvestigate the charges against Senator Lorimer of Illinois.

[illegible] Dillingham objected to the immediate consideration and it was laid over. Mr. [illegible] person said the document differed somewhat from the original resolution and he desired to consider it. The resolution names Senators Dillingham, Gamble, Jones, Kenyon, Nelson, Fletcher, Kern and Lea [illegible] are directed forthwith to investigate [illegible] election of W. Lorimer, as a senator of the United States from the state of Illinois, [illegible] used and employed [illegible] methods and practices and [illegible] is now entitled to retain his seat.

The committee is authorized to [illegible] to sit during the sessions of the Senate and during any recess [illegible] Congress to hold such places or places as it may deem most convenient for the purpose of the investigation to employ stenographers, counsel, accountants and to send for persons, books, papers and papers to administer oaths and as early as practicable to report to the Senate the results of its investigation.

The committee is further instructed to inquire fully into and report on the sources and [illegible] of the alleged "jackpot" or any other fund in its relation to and effect on the election of Mr. Lorimer.

Organized Band of Firebugs in Chicago, Officials Suspect

CHICAGO June 6—Leopold Dreyfus, of the firm of L. Dreyfus & Co., committed suicide today after having confessed, the police declare, that he was a party to the burning of his place of business in Market street last Saturday afternoon.

The confession, according to the police, may throw light on other fires in the department district and is regarded by officials as tending to show the existence of an organized band of incendiaries who, for a stipulated price, offer to set fire to business houses.

Suspicious circumstances in the fire, including the finding of several cans which had apparently contained gasoline in the rooms occupied by L. Dreyfus & Co., clothiers, caused a careful investigation to be made and Leopold Dreyfus was questioned repeatedly by the police.

Stripped of its details, the confession in substance the police say was that two men approached Dreyfus and his brother about a week ago and offered to burn the building, fixing $5,000 as their price. Dreyfus is declared [illegible] agreed to $2,000 and have [illegible] $500, the remainder to be [illegible] when the insurance was collected.

Dreyfus and his brother were [illegible] yesterday afternoon and [illegible] the confession Leopold Dreyfus [illegible] permitted to go to his home in [illegible] custody of a policeman. While in another room today, Dreyfus shot himself through the head and when the policeman reached him he was dead.

The valuation set on the property was $12,000. Fire Attorney Sullivan is co-operating with the police in an endeavor to learn more of the alleged incendiary band.

POLO MATCH AGAIN PREVENTED BY RAIN

NEW YORK, June 6—The international polo match at Westbury between England and America was again postponed today on account of the continued northeast rain storm. The match, which is the second for the cup, will be played tomorrow if the weather permits.

M'FARLAND PUNCHES KANSAS PUG AT WILL

CLEVELAND June 6—Packey McFarland of Chicago had everything his own way in a 20 round bout here tonight with Jack Knight of Leavenworth, Kan. Round after round McFarland punched Knight around the ring and though he showed the Kansas man little mercy he did not attempt to send a knockout

ROOT DOESN'T KNOW WHERE MONEY WENT

WASHINGTON June 6.—Sen Root was unable to give the Hou mittee investigating the state ment much information today disbursement of the $2,450 appro for the payment of the former Secretary Taft for work Rosenthal received $850

While secretary of state Root said he had the matter gated it resulted only in of a paper showing Secr approval of the payment of the emergency or secret department

Payments from this fund w approval of the secretary receipts or vouchers The never learn where the $1,600 went It was said at department today that Knox probably would not for the committee on the

Senator Root said D Hollander of Baltimore pay from the Dominican while being paid by the for the same service, without his (Secretary edge or consent.

Senator Root told the was convinced forme now consul general reported that the had been expended of Secretary H which it was record.

Chairman his bill provi a joint comm secretary state mend to be form tero tions. print from the b res, shall as a bill in the mise

DOZEN INJURED RESULT OF LIQUOR CONTROVERSY

HUL June fight jail and ll jail

Trouble local leged vicinity Soon aft men The pointed diately to be has The navy Then the attorney arrest all implicated trouble, in finding the who influenced liquor illegal assailants of

VANCOUVER RIOTERS GET SWIFT JUSTICE

Vic June 6 At 1500 today

PLACE PLANS ARE INDORSED

[illegible] President [illegible] business [illegible] combined population [illegible] 500. The resolutions and [illegible] accompanying letters will be [illegible] the foreign relations [illegible] the senate

CHICHESTER S PILLS

NEWSPAPER ARCHIVE®
NEWSPAPER ARCHIVE®

An "Economy" Fare to

CALIFORNIA

$15

to Los Angeles, San Francisco or San Diego and return

$60

to San Francisco via Los Angeles and return via Portland and Seattle or the reverse

Tickets on sale June 5 and 6, also June 10 to 22, inclusive. Final limit, September 15.

These tickets will be good for stops going and returning within final limit.

Tickets at **$50**, limit October 31, on sale daily, June 1 to September 30.

C. C. HOYT,
City Passenger Agent.
Phone M. 163 One Eighteen E. Pikes Peak

$45.00 Round Trip

California and Return

Portland, Tacoma or Seattle and Return

Via Rio Grande

June 5th and 6th and 10th to 22d, inclusive

Return Limit, September 15th

DENVER & RIO GRANDE — SCENIC LINE OF THE WORLD

Tickets, Reservations, Information,

One-Two-Three E. Pikes Peak Ave.

General Steamship Agency

THE COLORADO SAVINGS BANK

OF COLORADO SPRINGS, COLO.

Capital $50,000
Surplus $50,000
General Banking Business. Interest Paid on Savings Accounts.
OFFICERS AND DIRECTORS—E. J. EATON, Pres.; O. H. SHOUP, Vice Pres.; F. P. EVANS, Cashier; T. C. STRACHAN, Asst. Cashier; W. S. NICHOLS, FRANK A. VORHES, JOHN CURB, JOS. G. DERN, E. C. SHARER, WM. STRACHAN.

The Exchange National Bank

OF COLORADO SPRINGS, COLO.
United States Depository.

Capital Stock .....$[illegible]
Surplus $10,000.00
OFFICERS AND DIRECTORS:
A. G. SHARP, Pres. J. B. M'KINNIE, Vice Pres. J. F. LILLY, Vice Pres.
E. J. GILES, Cashier. C. G. GRAHAM, Assistant Cashier.
WILLIAM LENNOX. W. S. NICHOLS. D. H. RICE. E. W. GIDDINGS.
FRANK F. CASTELLO. A. S. HOLBROOK.
We Invite You to Inspect Our Safe Deposit Vaults

The First National Bank

OF COLORADO SPRINGS, COLO.

CAPITAL $200,000
SURPLUS $300,000
Travelers' Checks and Letters of Credit. Safety Deposit Boxes.
OFFICERS AND DIRECTORS:
J. A. HAYES, Pres.; IRVING HOWBERT, Vice Pres.; A. H. HUNT, Cashier.
WM. I. HOWBERT, Assistant Cashier. JAY B. MERRITT, Assistant Cashier.
WILLIAM A. OTIS. CHARLES M. MacNEILL. SPENCER PENROSE.
R. W. CHISHOLM. RICHARD F. HOWE.

THE EL PASO NATIONAL BANK

COLORADO SPRINGS, COLORADO

Capital .....$[illegible]
Surplus and Undivided Profits .....$[illegible]
SHAREHOLDERS: W. S. Jackson, Pres.; C. C. Hemming, V. Pres.; E. P. Shove, V. Pres.; R. S. Brownlie, Cashier; G. L. Godfrey, A. Cash.; W. D. Hemming, A. Cash.; Ass T. Jones, Est. Gen. Wm. J. Palmer, F. C. Smith, E. J. Eaton, T. J. Fisher, E. H. Eyre, J. A. Orr, T. E. Curtin, S. Aldrich, B. F. Lowell, A. B. Meservey, C. H. Curtis, O. Livermore, G. S. Elston, O. E. Hemenway, B. S. Kaufman, A. Fehringer, A. F. Hemming, F. Dent, R. H. Hefley, M. McF. Price, Harry Jackson, F. A. Faust, Colorado Springs, Colo.; B. F. Edwards, Est. Wm. H. Thompson, St. Louis, Mo.

THE COLORADO TITLE & TRUST COMPANY

Capital and Surplus, $350,000.00
OFFICERS AND DIRECTORS:
President, J. Arthur Connell; Vice President, Horace G. Lunt, Eugene P. Shove, Leonard E. Curtis, Wilfrid M. Hager; Secretary and Trust Officer, William R. Waterton; Treasurer, George E. Nolte; Auditor, John H. Baker, C. P. A., C. M. MacNeill, P. B. Stewart, R. P. Davis, Sherwood Aldrich, Henry Hine, Spencer Penrose, D. B. Fairley, H. C. Hall, C. F. Dodge, George A. Fowler, George M. Irwin.
Bonds, Mortgage Loans and Investment Securities Bought and Sold.
Small Accounts Accepted. Interest Paid on Deposits

Colorado Springs National Bank

CORNER TEJON AND KIOWA STREETS.
CAPITAL, $100,000. SURPLUS, $50,000.
OFFICERS AND DIRECTORS.
S. D. McCracken, President; W. K. Jewett, W. F. Richards, O. E. Hemenway, Vice Presidents; W. R. Armstrong Cashier; Carl C. Fingel, Asst. Cashier.
George S. Elston, B. G. Robbins, M. C. Glie, D. N. Heizer, W. W. Flora, H. C. Harmon, George C. Holden.

OTIS & HOUGH STOCKS, BONDS, GRAIN & PROVISIONS

MEMBERS NEW YORK STOCK EXCHANGE
CHICAGO BOARD OF TRADE
PRIVATE WIRES TO ALL PRINCIPAL CITIES
Offices, Mining Exchange Building Telephone No. 188

GAZETTE--60c A MONTH

NEW YORK MARKET

NEW YORK, June 6.—A heavy tone characterized today's stock market and trading was lifeless. Stocks moved in a hesitating way. The sagging tendency which developed yesterday still prevailed today and to an extent which suggested that the recent upward movement had expended itself for the time at least. Buying orders were apparent on all substantial concessions, the support of this character being so effective as to indicate that a state of deadlock had been reached.

In financial, as well as speculative circles, some disappointment is expressed at the failure of the public to show greater interest in the market for securities. It had been hoped that after the decisions in the antitrust cases were made known there would be a pronounced revival in trading and for a time there were indications that this change had taken place. This outside demand, however, has fallen off abruptly.

Securities of the American Tobacco company moved upward today. The common stock, having declined 120 points since the rendition of the tobacco decision, recovered 24 points on the curb only to lose part of its gain. Then refetred stock and the 4 per cent bonds also made gains.

American Telephone was strong in connection with reports that French bankers will take a large block of this stock following listing of the issue on the Paris bourse.

Bonds were irregular with some heaviness in speculative issues. Total sales, par value $5,046,000. U. S. 2's and 4's declined ⅛ per cent and the 3's ¼ per cent on call.

Quotations Furnished by Otis & Hough.

	High.	Low	Close.	Yes. Close
Atchison	116¼	116	116	116¼
B. & O.	....	....	108	108
Can. Pacific	238⅛	237¾	237⅞	237¼
C. & O.	85⅝	85	85⅝	85½
C. & N. W.	....	....	....	147⅞
C. G. W.	25	24¾	24¾	25
D. & R. G.	....	....	31½	32
Erie	34¾	34⅝	34⅝	35
do 1st pfd	54¼	53⅞	54¼	54
Gt. North.	135⅝	135⅛	135⅛	135¾
G. N. Ore	....	....	62½	62½
Ill. Cen.	....	....	....	140½
K. C. S.	35¼	35	35	....
L. & N.	....	....	....	150¼
M., K. & T.	36½	36¼	36¼	36⅛
Mo. Pacific	51	50¾	50⅞	50⅞
N. Y. Cen.	110⅛	109½	110	109⅞
N. & W.	109⅛	108⅝	108¾	109
No. Pacific	134⅝	134	134¼	134⅞
Penn.	124⅝	124⅛	124¼	124⅜
Reading	160½	159½	160	160¼
Rock Island	33⅞	33⅝	33⅝	34¼
do pfd.	65⅞	65¾	65⅞	65
So. Pacific	121	120¾	120¾	121
So. Railway	30	29⅝	29⅝	30⅛
St. Paul	126⅞	126⅜	126¾	127
Union Pacific	158½	158⅝	158	158⅝
Wabash pfd	28⅝	28¼	28¼	28
C. G. W. pfd.	46½	46¼	46¼	46¼
Lehigh Valley	179¾	179⅛	179¼	179⅜
Am. Cotton Oil	....	....	....	53½
Am. Beet Sugar	....	....	53⅞	53⅞
Am. Loco.	41¾	41½	41¾	....
Amal. Copper	68⅛	67	67½	67¼
Brooklyn R. T.	81⅞	80⅝	81¾	80¾
Car Fndry.	....	....	56¾	57
Con. Gas	148⅝	147⅞	147½	148
C. F. & I.	....	....	34½	34½
Distillers	38¼	37¼	37½	37⅜
Gen. Elec.	165	164	164	165
Lead	....	....	57	56⅝
Peoples Gas	106⅝	106	106⅜	106½
P. S. Car	....	....	....	37¼
R. I. & S.	....	....	....	30½
do pfd.	....	....	....	96
Smelter	81½	80⅝	80⅞	80⅝
U. S. Steel	77⅞	77¼	77⅜	77¾
do pfd.	119	118½	118½	119
Sugar	....	....	119⅞	....
Tenn. Copper	40⅝	39½	40⅝	39½
Utah Copper	48	47½	47½	47½
U. S. Rubber	42	41⅞	41⅞	42¼
V.-C. Chem.	59	58⅝	59¼	58⅞
West. Union	....	....	61¾	61¾
A. T. & T.	151	149⅞	151	149¾
Ohio	....	....	24	23⅞
Harvester	....	....	125	125
Pacific Fone	50¾	50¾	50¾	50½
G. E. Cons.	....	....	6	6¼
Ray Cons.	....	....	17½	17⅛
Westinghouse	76¾	75¾	76¾	77

COLORADO SPRINGS MINING STOCKS

MINES.

	Bid.	Ask.
Acacia	03¾	04
C. C. Con.	01	02
C. K. & N.	15	20
Dante	03¾	06
Dr. Jack Pot	05	05½
Elkton	57	58½
El Paso	52¼	53⅞
Fanny R.	03⅞	05
Findley	03	05
Gold Dollar Con.	10½	10¾
Gold Sov.	..	03¼
Isabella	10¼	10⅞
Jack Pot	04¾	05
Lexington	..	02½
Mary McKinney	31	36
Moon Anchor	02⅞	02⅞
Old Gold	02½	04¼
Pharmacist	..	03¼
Portland	90	102
Vindicator	81	84
Work	..	02½

UNLISTED.

	Bid.	Ask.
Golden Cycle	2[illegible]	..
Jennie Sample	09½	11
Jerry J.	04¼	05
U. G. M.	03¾	04

PROSPECTS.

	Bid.	Ask.
Banner	01¾	02½
Rob Lee	..	001
Des Moines	.0025	..
Gould	..	02
Keystone	..	01
Little Puck	..	01¼
Mary Nevins	03	06
Mtn. Beauty	..	03
Pilgrim	..	01¾
Raven & B. H.	..	01½
Republic	005	01
Requa Savage	02¼	02⅝
Rose M.	01	01¼
Rose N.	..	02
Teutonic	001	003

MISCELLANEOUS.

	Bid.	Ask.
Black Jack	.0055	01
Flower West	.0045	006
Hayden Gold	..	002
Missouri	..	005
Montreal	..	01
O. K.	..	005
Olice B.	003	..
Pointer	..	005
Progress	001	..
Tenderfoot H.	001	..
Texas Girl	001	005

SEPARATE SALES.

Elkton, 500 at 57¾; El Paso, 784 at 52, 500 at 52¼, 100 at 53; Isabella, 2,500 at 10½.

No call June 8, 1911.

MONEY ON CALL

NEW YORK, June 6.—Prime mercantile paper, 3¼@4 per cent; sterling exchange steady, with actual business in bankers' bills at 484.25 for 60-day bills and at 485.95 for demand.

Commercial bills, 483¼.

Bar silver, 53¾c.

Mexican dollars, 45c.

Government bonds weak; railroad bonds irregular.

CHICAGO MARKET

CHICAGO, June 6.—Ending of the hot weather scare pulled support today out from under the wheat market. There was also a growing belief that the reciprocity bill would pass the Senate. In consequence, a decidedly weak feeling prevailed the greater part of the time with the close 1⅝ to 1½ lower than last night. The final gong left corn ⅝ to 1⅛@1⅝c down, oats off ⅞ and hog products were expensive by 5 to 15c.

There was evidently no attempt to sustain the price of wheat. As a result the short sellers, although at first rather timid, gained courage with every decline. Besides, the cooler weather and showers in the American winter wheat belt in the drought sections of Russia had a drenching. Furthermore, Argentine sent reports of a 20 per cent increase of area under seed and there was a big gain in the weekly total of the world's available supply.

Statements that cutting was well started in Missouri with prospects of yields large, acted likewise in favor of the bear side. A slight reaction occurred in the late trading, but the tone in the end was more easy than firm. During the session July ranged from 91⅝ to 92⅞c, closing at 91⅝@⅞c, a net loss of 1⅝@1½.

Huge receipts and lack of storage room weakened corn. July fluctuated between 53¾ and 54⅜@½c with the closing ⅞ off at 53⅝c. Cash grades were depressed. No. 2 yellow finished at 54@54½.

Oats showed greater weakness relatively than other grain. Glowing reports from the northwest were chiefly responsible together with reciprocity talk and the fact that the southwest reported rain. High and low points for July were 37⅝ and 36⅝ and the close ⅞c down at 36⅝c.

With hogs in light supply, provisions ruled firm. The outcome was an advance all around—15c for pork; 7½ to 12½ for lard and 5 to 10c for ribs.

Quotations Furnished by Otis & Hough.

	High.	Low	Close.	Close
Wheat—				
Sep.	90⅝	90⅝	89¼	89⅜
July	93⅞	92⅞	91⅜	91⅝
Dec.	92½	92½	91¼	91⅜
Corn—				
July	54⅜	54⅜	53¾	53⅞
Sep.	55⅝	55⅛	54⅝	54⅞
Dec.	53¾	53¾	53¼	53½
Oats—				
July	37⅜	37⅜	36⅞	36⅝
Sep.	37½	37½	36⅞	36⅞
Dec.	38½	38⅝	37⅞	38
Pork—				
July	14.90	14.92	14.87	14.90
Sep.	14.50	14.60	14.50	14.55

EASTERN LIVESTOCK

KANSAS CITY, June 6.—Cattle—Receipts 8,000 including 800 southerns. Market steady to strong; native steers, $5.00@6.35; southern steers, $4.00@7.50; southern cows and heifers, $3.00@4.50; native cows and heifers, $2.75@5.00; stockers and feeders, $4.00@5.40; bulls, $3.75@5.00; calves, $4.00@7.50; western steers, $4.75@6.10; western cows, $3.00@4.75.

Hogs—Receipts 18,000. Market 5c higher; bulk of sales, $5.90@6.00; heavy, $5.90@5.95; packers and butchers, $5.90@6.00; lights, $5.95@6.05.

Sheep — Receipts 10,000. Market steady; muttons, $3.50@4.25; lambs, $5.50@7.00; fed wethers and yearlings, $3.75@5.00; fed western ewes, $3.00@3.80.

KANSAS CITY GRAIN

KANSAS CITY, June 6.—Cash wheat weak; No. 2 hard, 89½@95c; No. 3, 88@93½c; No. 2 red, 89@90c; No. 3, 87@89c.

Corn, ¼@1c lower; No. 2 mixed, 53¾@54c; No. 3, 53¾c; No. 2 white, 54¼@½c; No. 3, 54c.

Oats unchanged; No. 2 white, 36½@37c; No. 2 mixed, 34@35c.

Rye, 85@89c.

Hay unchanged to 50c higher; choice timothy, $17.00@18.00; choice prairie, $13.25@14.00.

Receipts—Wheat, 23 cars.

COPPER QUOTATIONS

Quotations Furnished by Otis & Hough.

	Bid.	Ask.
Allouez	32	32½
Arizona Commercial	17¼	17½
Atlantic	6	8
Butte Coalition	19½	19¾
Cal. & Ariz.	62	62½
Copper Range	61	62
Daly West	5¼	5¾
Franklin	12⅞	13
Granby	37	38
Greene Cananea	7⅛	7⅛
Iron Blossom	127½	130
La Salle	4½	4½
Lake	38	38¾
Michigan	2¼	2½
Mohawk	47½	48
Miami	20	20½
Nevada Cons.	19¼	19½
North Butte	35¼	35½
Nipissing	10¾	10½
Osceola	100	105
Old Colony	1¾	1⅞
Parrett	12½	13
Quincy	71	72½
Shannon	11¼	11⅜
Superior Copper	33½	34
Superior & Boston	6⅛	6⅜
Superior & Pittsburg	17½	18
Sioux Cons.	33½	34½
Tamarack	35	..
Trinity	4½	5
Victoria	1⅝	1¾
Wolverine	112	115
United Fruit	102¼	103
Hancock	28½	29
United Verde Ext.	1½	1¾
National Carbon	118	119½
do pfd	117	120
Sears Common	141	141⅞
Sears Preferred	120	120¾

NEW YORK CURB

Quotations Furnished by Otis & Hough.

	Bid.	Ask.
Bay State Gas	23	24
Baltic	7	7½
Butte & London	10	15
Cactus	13	15
East Butte	13⅝	13¾
Giroux Cons.	6⅞	7⅛
Goldfield Cons.	6	6¼
Inspiration	8¾	9
Indiana	15⅝	15⅞
Mason Valley	9¾	9¾
Ohio Copper	1⅝	1¾
Ray Cons.	17¼	17⅜

COTTON MARKET

Quotations Furnished by Otis & Hough.

	Open.	High.	Low.	Close
July	15.83	15.93	15.79	15.92
Aug.	15.24	15.33	15.18	15.29
Sep.	13.75	13.91	13.74	13.90
Oct.	13.40	13.57	13.35	13.26
Dec.	13.31	13.50	13.28	13.47
Jan.	13.30	13.49	13.26	13.47
Mar.	13.38	13.54	13.35	13.53

METALS

NEW YORK, June 6.—Standard copper quiet; spot and September, $11.85@12.05.

Tin unsettled; spot, $47.75; September, $42.00@42.40.

Lead quiet, $4.40@4.50.

Spelter quiet, $5.35@5.40.

Iron quiet; northern grades, $15.00@15.25; southern, $14.75@15.50.

Bar silver, [illegible]

STOP PAYING RENT!

OWN YOUR OWN HOME

"OPPORTUNITY KNOCKS TO-DAY"

LISTEN!

EVERY MAN'S SHOULDER IS BROAD AND STRONG ENOUGH TO PROVIDE A HOME FOR HIS FAMILY IF HE WILL ONLY MAKE THE EFFORT.

OUR NEW PLAN
Enables Every Man or Woman

To own their own home if they will only save a small amount each month. But you cannot own one by simply wishing for it; neither can you enjoy the pleasure of living in a home of your own by longing for it. You must be willing to help yourself when the opportunity is given you. If you are willing to put forth an earnest effort you can surely own a home by adopting our plan.

WE WILL LEND YOU THE MONEY
At 5 Per Cent Simple Annual Interest

To buy a lot and build a house, lift mortgages or purchase a home anywhere in the United States.

Our Loans Can Be Repaid at the Rate of $7.50 Per Month

On each Thousand Dollars borrowed, with the privilege of settling the entire amount at any time with 5 per cent interest to date of settlement.

Why Pay Rent When You

Can own your own home for less than you are now paying your landlord? Why not adopt our plan, which is the easiest way in the world to buy a home. Office open evenings until 7:30 o'clock.

INVESTIGATE TODAY!

FOR FULL INFORMATION, CALL ON OR WRITE

NATIONAL HOME INVESTMENT CO., Inc.

(Authorized Capital $500,000)

SUITE NO. 520. EXCHANGE BANK BLDG. COLORADO SPRINGS, COLO.

HOTEL ARRIVALS

ANTLERS.

Wiley Blair, Wichita Falls, Texas; Luella Bontose, Benton Harbor, Mich.; A. K. Hammond, New York; Geo. E. Miller, Miss Grace Carton, A. H. Carton, Mr. and Mrs. A. B. Clark, Boston; G. Forsythe, Sydney; Miss Alice Chamberlain, Denver; John A. Johnston, Mrs. M. A. Johnston, Thos. P. Johnston, Jersey City, N. J.; G. W. Jolenuck, Mr. and Mrs. Paris, Arthur B. Jones, San Francisco; B. W. Martin, Chicago; C. S. Miller, C. W. Benedict, C. S. Thomas, W. P. Mallum, J. H. Holland, Denver; Hugh Hugan, Cragmor; J. T. Thomas, St. Paul; E. E. Pettibone, Chicago; Mr. and Mrs. H. J. DeGarmett, Hampton, Va.

ALTA VISTA.

Miss Edith Davis, Carthage, Mo.; H. H. Shaw, Denver; Mrs. H. G. Scott, Miss Laura Baker, Eureka, Kan.; C. Harlen, Harvey Kellogg, Joliet, Ill.; Mr. and Mrs. Alfred Cornesti, Omaha; Dr. and Mrs. R. R. Rowe and two sons, Indianapolis; Edith M. Pray, Denver; Mr. and Mrs. H. O. Bleness, Mrs. F. M. Hutchinson, C. G. Oblenesi, Athens, Ohio; W. T. Robertson, Austin, Texas; Mr. and Mrs. M. E. White, Chicago; G. E. Walling, Denver; Mr. and Mrs. G. A. Bodenheim, nurse and children, Long View, Texas; Mrs. L. M. Bramlette, W. R. Schooler, Carthage.

ALAMO.

Miss McWalsh, Pittsburg, Pa.; E. C. Lewis, J. L. Coppedge, J. L. Scott, G. W. Call, R. V. Call, T. G. Russell, New York city; A. Chatian and wife, New York; Estella Garner, A. T. Meyers, E. L. Harsh, Detroit; Harry Shepard, Chicago; R. E. Blackman, New York city; F. B. Van Trees, Kansas City; D. W. Brown, Chicago; Mr. and Mrs. Robt. Suedden, Salt Lake; Paul Meyers, Chicago; C. S. Blunnell, Boulder; Mr. and Mrs. S. W. Collins, Rock Island; Mr. and Mrs. A. Bowen, Mr. and Mrs. E. E. Walker, Loveland; Miss Fallon, Montrose; A. H. Steubben, Keokuk, Iowa; E. P. Weaver, Thos. F. Schumacher, Denver; J. F. Phelen, Chicago; Mr. and Mrs. R. S. Clark, Danville, Ill.; Mr. and Mrs. R. R. Shuddard, Hot Springs; Mrs. Tom Moore, Mrs. Martha Wolcott, Atlas, Okla.; G. D. Crittenden, W. D. Forbes, Massachusetts; Mrs. S. Winchau, Mrs. W. F. Farmin, Bernice Farmin, Martin, Texas; E. D. White, T. P. Wettachen, Oakland; A. H. Cocke, Memphis; Jno. D. Wilson, St. Louis.

ACACIA.

L. I. Robinson, Mr. and Mrs. Kellerson, Denver; Mrs. T. D. Miller, Miss Helen Miller, New Orleans; Lee W. Davis, a prominent mining man of Victor; Mrs. A. L. Oneal and son, Dallas, Texas; M. E. Wall, M. Warner, Kansas City; J. S. Fergerson, Robt. Stock, Denver; Mrs. Louise Jones, Denver; F. M. Ansley, Georgia; Mr. and Mrs. T. P. Holden, Memphis; H. W. Lowe, Denver; M. P. Jones and family, Kansas City; C. W. Teague, N. H. Brammage, Portland; W. A. Wallace, W. J. Parkerson, Denver.

Children Cry
FOR FLETCHER'S
CASTORIA
Children Cry
FOR FLETCHER'S
CASTORIA
Children Cry
FOR FLETCHER'S
CASTORIA

Wants

LOST

IN Manitou Soda Springs pavilion or in park, small chatelaine bag lined with white kid, containing $5.00 gold piece and 95c in change. Reward at Gazette.

GREEN purse, containing about $25. Possibly between Fontanero street and Pikes Peak avenue on street car, Wednesday afternoon. Reward if returned to 15 E. Fontanero.

LOST—Small brown leather pocketbook, probably on Kiowa, containing some change and door key. Return this office, reward.

LOST—Out of pasture, one dapple gray horse 16 hands high; one brown 5-year-old horse 15 hands high. 607 W. Huerfano. Main 2011.

LOST—On car between car barn and Cache la Poudre, small yellow purse with chain, containing teacher's warrant and change. Reward at Gazette.

FOUR leaf clover broach, green enamel set with pearls, at Stratton park or South Cheyenne canon. Reward at Gazette.

EITHER on special booster train from Denver or in Stratton park, purse containing between $13 and $14. Finder will be rewarded by returning to Gazette.

LOST—A lady's gold watch, Elgin movement, with initials M. C. on case; finder will please leave same at this office and receive reward.

LOST—Small brown purse containing $5.00 bill and some change, on Tejon between Wilbur's and Arcularius'. Return this office. Reward.

LOST—On N. Nevada Ave., between 1700 block and High School, 13 tickets to Class play, numbers 30 to 40 and 361 and 363. Return to Gazette.

BETWEEN Cather Springs and Fountain St., coin purse with diamond ring, band ring and change. Reward at Gazette.

STRATTON PARK, Friday night, gold brooch, half moon, rosebud; small pearl in center. Reward at Gazette.

LOST—In North Park, locket and chain; locket containing baby's and father's pictures. Reward, return to Gazette office.

LOST—Waterman sterling silver fountain pen; engraved R. S. Thomas. Return to Gazette. Reward.

MINIATURE in circle of pearls, lost in carriage or Rock Island station. Reward at Gazette.

NOT SPOKEN IN JEST

Spank! spank! spank! Tommy was undergoing maternal chastisement at the hands of his loving mother for eating the jam.

"Tommy," she said, when she had paused for breath, "do you know this hurts me more than it does you?"

And when Tommy was alone with his brother he produced a square board he had concealed, and murmured:

"I thought that bit of wood would not do her hand any good."

The above label is used by the Colorado Springs Gazette by the Allied Printing Trades Council [illegible] It employs none but members of the Allied Printing Trades in all its departments.

Wants

LOST

LOST—Thursday or Friday, Venetian leather pocketbook, containing seven twenty-dollar gold certificates and one or two smaller bills. Return to Gazette office and receive liberal reward.

LOST—Dark green door of toolbox from Harley-Davidson motorcycle, between 300 block Pikes Peak Ave. and Manitou. Please return to Gazette.

LOST—String small coral beads Friday night at Stratton park or on car coming from there. Reward at Gazette.

LOST—A gold chain with small gold heart attached. Return to Gazette and receive reward.

LADY'S green coat, lined with gray satin; possibly on Pikeview road. Return to Gazette office. Reward.

LOST—Nose glasses with chain, between the Opera House and 1018 High St. Reward if returned to Gazette.

WILL girl who picked up gold handle parasol near corner 8th and Colo. Ave., Colo. City, return to Gazette.

LOST—Between Giddings store and College, small package of white lace. Please return to Gazette office.

LOST—19th, gray sweater coming from Stratton park via Broadmoor in auto. Reward at Gazette.

LONG handle, blue silk umbrella, between Colo. Springs Golf club and Manitou. Return to Gazette.

LOST—Sunday a. m., gold belt pin with amethyst setting. Reward for return to Gazette office.

LOST—Small silver mesh purse, on West Kiowa or Bijou. Reward at Gazette.

LOST—On Dale street, pair gold bowed spectacles. Return to 730 N. Nevada and receive reward.

BICYCLE with black frame, red head, never-slip tire, on May 25th. Reward. 29 E. Huerfano. M. K. Myers.

$5.00 REWARD—Lost open-face, nickel case Hamilton watch Saturday night. Phone Red 431.

BOOK belonging to city library, between D. & R. G. depot and Antlers hotel. Reward, at Gazette.

SILVER mesh purse in St. Stephen's church on Tuesday last. Reward at Gazette.

WATERMAN'S fountain pen. Reward. Gazette.

LOST—9x12 heavy tarpaulin. Reward at Gazette office.

ONE lady's cravanette slipper in south end. Reward. Gazette.

WATCH fob, Friday evening, signet with N. B. on. Return to Gazette.

BUNCH of delivery tags, Saturday on N. Cascade Ave. Reward at Gazette.

BLACK silk umbrella, handle trimmed with silver. Return to Gazette.

LOST—Elks watch charm fob. Reward if returned to Gazette.

LOST—New red sweater in North Cheyenne canon. Return to Gazette.

LOST—Gold pin with garnet setting. Return this office; reward.

LOST—One black billbook with three bills. Reward return Gazette.

LOST—Diamond cluster ring, $25 reward for return to Gazette office.

SMALL purse containing $7 in bills. Reward Gazette.

LADY'S purse, containing papers and box salve. Reward at Gazette.

NEWSPAPER ARCHIVE®

Wants

WANTED Male Help

WANTED—By established business house of this city, young, married man in good health about 25 years of age, outside work; permanent position, good chance for promotion and raise in wages to those that make good. Cigarette smokers and pool sharks need not answer. Address P. O. Box 824, City.

MEN—Wanted at once, positions pay well when qualified; will teach anyone the barber trade and give complete outfit of tools, wages while learning; positions waiting, write today for free catalogue. Moler Barber College, Denver, Colo.

IT IS HERE! The wonderful Davis Electric Medical Battery now at 16 E. Vermijo, everybody call and see it and be convinced that it will relieve any pain; agents wanted.

WANTED—One good representative and two agents for El Paso county. Call 16 E. Vermijo, between 8 and 10 mornings.

SOLICITORS—Good house to house men, good money and steady work. Call before 9 a. m., 422 E. Huerfano St.

WANTED—Man to do general work around hotel. National Hotel, Colorado City.

GOOD opening for real estate salesman. Williamson, 40 First National Bank building.

WANTED—Men bushelers and pressers. Apply Couturex, The French Dyers and Cleaners, 218 N. Tejon.

CARPENTER work wanted in exchange for mdse. 216 N. Tejon.

120 N. Nevada—Barber shop. Cut prices. Hair cut and shave 25c. You're next!

WANTED—Common labor in exchange for merchandise. 216 N. Tejon.

WANTED Female Help

WANTED—Competent white girl for general housework. Apply 1015 N. Nevada between 12 and 2 p. m. Phone 146.

WANTED—A good, strong girl to assist at general housework. Call 225 N. Weber.

WANTED—Girl for general housework. Apply morning, 3 Colchester apartment, corner St. Vrain and Tejon.

A FEW DAYS' work for first-class stenographer, daily wages. Phone Main 2556.

GIRLS WANTED — Experienced mangle help. Apply at laundry department, Antlers hotel.

GIRL for general work, German or Swede. 105 E. Vermijo Ave.

WANTED—Woman for general housework. Inquire 217 S. Weber street.

YOUNG lady to help at meals for board. 326 N. Tejon.

WOMAN for general housework. Apply at 505 N. Weber street.

WANTED—Experienced girl for general housework, 905 North Nevada.

WANTED Competent woman for general housework. Call 2337.

WANTED Situations

SITUATION by healthy educated young man; will invest if necessary. R-83 Gazette.

COLORED young man wants good place as bell boy, porter or waiter in hotel, good wages. 601 E. St. Vrain.

COLORED woman wants house cleaning by day or hour, rear, 618 W. Huerfano.

NEAT colored girl wants work; will go to the mountains. Phone Black 114.

HONEST, reliable young man desires light work of any kind, best of references. Call at 1722 Colorado Ave.

POSITION by colored chauffeur; 14 years' experience, factory and road. Phone Black 114.

SITUATION as housekeeper in first-class hotel or rooming house. Address R-95, Gazette.

COLORED girl wants to nurse children. Address 22 N. Sierra Madre.

WASHING, ironing, lace curtains; day work. Phone Main 854.

COLORED woman wants washing to take home. 322 S. Conejos.

WANTED—Work by day or hour. Mrs. South, 513 W. Fifth, Roswell.

WANTED Miscellaneous

COLO. SPRINGS SANITARY CO.

Cleans grease traps, cesspools and vaults. Office, 116 E. Pikes Peak Ave. Phone 1971.

HOUSE and vacuum cleaning, also refinishing and floor polishing, by an expert. V. Haglund, 1602 N. El Paso. Phone Red 275.

EL PASO SANITARY CO.: 10 years' experience in cleaning grease traps, cesspools. Phone 766. Office, 133 E. Kiowa. Frank Brewington, Prop.

MOORE & MOORE, colored expert house cleaners and packers, best city references; satisfaction guaranteed. Address 35 S. El Paso. Call Main 2581.

WANTED—House cleaning and window washing. Call 532 E. Moreno. Phone Red 664. W. M. Patton.

WANTED—Party to take half car household goods to California, shipping about June 15. Address Box 912.

UMBRELLAS recovered and repaired and keys made. Berghausen's, 13½ E. Kiowa.

HIGHEST prices paid for men's clothing and shoes. 11 E. Huerfano. Phone 318.

PAINTING and kalsomining, first-class work, reasonable. Phone Red 521.

LAWN mowers sharpened like new. Stratton Motor Co., 110 E. Huerfano.

LEADING buyer of gents' clothing. 13½ E. Huerfano. Phone 1237.

WANTED—Second-hand tent 10x12. 310 West Platte.

HEALTH

APPENDICITIS, rheumatism, kidney and all stomach troubles cured by Dr. Shutts, D. B. L. Cascade. Max Shutts, Supt., 121 E. Pikes Peak Ave.

Wants

FOR RENT ROOMS Furnished

FOR RENT—Three completely furnished rooms for housekeeping, or four rooms and sleeping porch. Inquire of Oliver Jones, Colorado Springs Laundry.

SUNNY, well-furnished light housekeeping rooms; also rooms for transients and a 2-room furnished cottage. 426 E. Platte. Phone Main 594.

COZY housekeeping rooms, gas for cooking and light; worth seeing. 319 S. Weber St.

THREE newly-furnished rooms, permanent gentlemen preferred. 19 E. Platte.

THREE rooms, complete for housekeeping, first floor sleeping porch; gas for cooking. 527 E. Platte.

COZY flats, 2 and 3 rooms, sleeping porches, gas range, bath, hot water. 326 E. Yampa St.

NICE rooms at Nevada House, 50c up per day, rates by week. 115 S. Nevada. Phone Main 1061.

FOR RENT—Nice furnished rooms and sun porches; also board. 220 N. Cascade.

LOVELY home for two, large room, alcove for housekeeping, fine closet, bath. Phone 1067. 133 N. Weber.

THREE furnished housekeeping rooms, modern, gas range. 122 N. Wahsatch.

NICELY furnished front room, modern, $3.00 week; close in. 23 S. Weber.

FOR RENT—Furnished rooms, modern, close in. 815 E. Monument.

FURNISHED ROOMS, close in. 119 E. St. Vrain.

FURNISHED room for gentleman. 10 E. Boulder.

NEWLY furnished rooms, also sleeping porch. 15 S. Wahsatch.

PLEASANT rooms with housekeeping privileges. 830 N. Weber.

ROOMS $2 and up at the Leighton, 611 N. Cascade.

FRONT suite, also single rooms, $2.00 week up. 9 W. Boulder. Main 2659.

MODERN furnished rooms, 529 N. Weber. Main 2022.

NICELY furnished rooms, close in. Call 36 West Bijou.

HOUSEKEEPING rooms, west side, cheap. 1007 Washington avenue.

LIGHT, cool furnished room, with or without breakfast. 612 N. Corona.

TENT room, gas and electric light. 1615 N. Weber.

TWO pleasant, connecting front rooms. 742 E. Platte Ave.

CLAIRVOYANT

GARLAND

WORLD'S GREATEST CLAIRVOYANT,

has been in Colorado Springs for 12 years, and will cause things to be as you wish, and gives advice regarding money matters, sickness, losses, changes, trouble, journeys, the rise and fall of stocks, law, mortgages, sales, business transactions, deals, mines, undertakings, property and investments, and also enables you to have good health, corrects habits, locates losses or hidden treasures, removes evil influences, gives good luck, brings the separated together and tells full names and everything you wish to know, without you writing a word. Prices reduced for a short time only. HOURS: 10 a. m. to 8 p. m. DAILY AND SUNDAY.

15 N. NEVADA AVENUE.

MRS. SAMPSON, noted psychic, readings daily; meetings Sunday and Thursday evening. Prices within reach of all. Rooms 14-15, Barnes Bldg., 113½ Pikes Peak.

BOARD AND ROOMS

CRYSTAL SPRINGS BOARDING RANCH.

8½ miles north of city; ½ mile from Broad Station, on Santa Fe railroad; saddle horse. Address John Parshall, Pike View, Colo.

SUITE of rooms and south room with private lavatory; also excellent table board. 1705 N. Tejon. Phone 2345.

ROOM with sleeping porch, on car line, shady yard. 924 N. Corona.

MAYHURST—1609 Cheyenne Road, adjoins Stratton Park. Phone 410.

MISS WOMACK. One vacant room. 432 N. Nevada.

THE MARLOWE—28 W. Bijou. Phone 1859 for meals. Sunday dinner at 1.

POULTRY SUNDRIES

FOR SALE—25 thoroughbred White Orpington hens, pullets and cockerels. Cost over $300. Will sell for $150. Opportunity for good start with right kind. 1331 N. Nevada Ave.

CHICKENS and fixtures for sale, cheap. Inquire 1619 N. Royer St.

FOR SALE—12 Barred Rock hens, one rooster, 75 cents. 1805 Colo. avenue.

AUTOMOBILES

1909 30-H. P. Packard, 7 pass. fully equipped $2,100
1910 40-H. P. Chalmers, 7 pass. fully equipped 1,850
1910 40-H. P. Special Olds, 7 pass. fully equipped 1,000
1908 60-H. P. Thomas Flyer, 7 pass. fully equipped 1,250
1910 30-H. P. Reo 5 pass. fully equipped 900
1910 30-H. P. Oakland Roadster, 2 pass. fully equipped 700
1910 20-H. P. Hupmobile 2 pass. fully equipped 600

We will consider a counter proposition on any of the foregoing cars. Inquire Paul Auto Co., 22 N. Nevada avenue.

FOR SALE—Hupmobile, fine condition, cheap. C. A. Schlotte, Antlers or Strange's Garage.

FOR RENT OFFICES

OFFICE space with lights, etc., ground floor. Hastings-Allen Co., 110 North Tejon St.

LARGE, bright office, fully equipped, $6.00. Call Room 9, Midland Block.

Wants

FOR RENT HOUSES Furnished

TENT COTTAGE HOMES

Nicely and fully furnished for tubercular people; 12 minutes on South Tejon line; 105 Cheyenne Road. Office hours until 1 p. m. Phone 1003. City office, 32 First National Bank Bldg. Phone 1181.

ROOMING house of eleven rooms with all modern conveniences, close in. Will rent for the season or by the year. This is a good proposition.

INTERSTATE INV. & REALTY CO.
Suite 21-22-23 Midland Block.

FOR RENT—Furnished, 3-room house, full basement, partly modern, no objection to sick people. Call at 608 N. Franklin St. Key at the next door south.

HOUSE of 14 rooms and four cottages, furnished for light housekeeping; large house is furnished for boarders and roomers, furniture for sale cheap, rent cheap. Inquire 624 N. Weber.

FOR RENT—Furnished, to private family, for one year or will sell entire household furnishings, roll top, 60-inch desk and other office equipment. 11 West View.

NINE rooms, thoroughly modern house, with sleeping porch, nicely furnished; north. See owner from 10 to 11 a. m. at Y. M. C. A.

FINELY situated new modern residence of eight rooms and porches, for the summer, special terms to right party. 124 W. Columbia.

MY home, 834 E. Platte, until Sept.; five rooms, $40 month, also four rooms, $20 month, permanent, all strictly modern, no sick need apply.

FULLY modern, five-roomed cottage, nicely furnished, near car line, good garden, until September 1, reasonable. 320 E. Caramillo.

FOR RENT—Furnished, four-room cottage, modern, also three rooms furnished, for housekeeping, modern. Inquire 633 N. Corona St.

FOR RENT—Furnished, until Sept. 15, fine new wood-cloth bungalow with water and toilet in house. 1323 N. Weber St.

TO RENT from June 10, to Sept. 10, desirable 5-room flat, modern. No invalids or children. Call at 1005 N. Wahsatch avenue.

UNTIL SEPT. FIRST, nicely furnished modern six-room house, cool and shady, walking distance. 521 N. Tejon.

FOUR-ROOM apartment; three months or longer, references. Latonia, No. 9, 229 N. Nevada.

MODERN furnished cottage, 4 rooms and bath, piano, gas and coal ranges. Call forenoons. 506 E. San Miguel.

SEVERAL nicely furnished tent cottages. 1521 Cheyenne road. Phone Red 680.

1 COTTAGE ½ block from Stratton Park, plenty shade, no sick. Call 1417 Cheyenne road.

THREE ROOMS and alcove, modern, private entrance, 318 E. Monument, phone Red 135.

8-ROOM modern, completely furnished, gas and coal ranges. Inquire 32 N. Tejon.

MODERN 7-room residence, sleeping porch, north, for the summer or longer. Reasonable. Phone Main 1822.

FOR RENT—Furnished, new modern 5-room bungalow, from June 15th to Sept. 15th. 324 E. Uintah. Red 141.

7-ROOM house on college campus, well furnished and convenient. Phone 2783 or 1170.

4-ROOM house at Stratton park. Inquire 1518 Cheyenne Road. Phone Black 245.

CLEAN four-room modern cottage; nice yard and cellar; half block from car line. Call 418 E. Cache la Poudre.

LARGE housekeeping tent, shade, gas, fine location, reasonable. 1819 N. Tejon.

3-ROOM furnished cottage, adults only. 426 E. Huerfano.

SIX rooms, modern, gas and coal ranges. Call 22 E. San Miguel.

4-ROOM house tent. Phone Main 2044.

8 ROOMS, completely furnished. 1619 N. Weber St.

10-ROOM house at Broadmoor. Phone 1170 or 2783.

TWO-room furnished house tent, 1227 N. Prospect.

4-ROOM cottage, three months or longer. 436 W. Yampa street.

FIVE-ROOM modern, except heat; piano. 826 Lincoln Ave.

FOR RENT—Furnished modern 6-room house. 2203 N. Nevada.

MAYHURST, 1609 Cheyenne road, furnished cottage of 8 rooms, with bath.

4-ROOM modern house; no children. Apply Kennebec Hotel. Phone 1781.

HORSES AND VEHICLES

HORSES, wagons, farm machinery, good tourist outfit. Apply W. W. Mosher, 1521 N. Corona. Phone 1897 Main.

FOR SALE—Good team, about 2500 pounds, wagon and harness; all in good shape. Eclipse Stables, 15 West Cucharas.

SIX-YEAR-OLD bay team, weighing 1,100 pounds, and wagon. Will sell separately. 621 E. Boulder St.

FOR SALE—Heavy team, wagon and harness; call after five. 11 W. Rio Grande.

FOR SALE—Horse, buggy and harness, good driver. Call 127 S. Corona.

FOR SALE—Medium-sized horse. Inquire 114 North Weber street.

CAMP wagons, buggies, carts and surreys for sale at 832 W. Bijou St.

FOR SALE—Buggy, fair condition. 1115 N. Arcadia. Phone 1826.

FOR RENT ROOMS Unfurnished

ONE large sunny room, one small room with gas plate, sleeping porch and bath; nice cottage.

Wants

FOR RENT HOUSES Unfurnished

519 E. DEL NORTE, neat cottage, $15.50. 702 S. Cascade, 4 rooms, $10. Hahn, 718 E. Columbia. Phone 1775.

FOR RENT—4-room house in high, healthful location, $10 per month. The Hastings-Allen Co., 110 N. Tejon St.

UNFURNISHED house, 2400 Wood Ave. Apply Wm. Clark, 419 E. Boulder.

FOR RENT—4-room modern cottage, 1033 N. Arcadia St. The Hastings-Allen Co., 110 N. Tejon.

FOR RENT—Small 4-room brick cottage, electric light, range, water inside. 228 S. Weber.

5-ROOM cottage, practically new, large lot and chicken houses. 1608 N. El Paso.

7-ROOM house on college campus, extremely convenient. Phone 2783 or 1170.

3-ROOM cottage, close in on car line, in good condition, phone 1649. Call 842 E. Platte.

TWO 4-room cottages, $8 and $10. Inquire 640 E. Boulder.

SIX-ROOM unfurnished house, North Tejon St. Call Room 9, Midland Blk.

4-ROOM cottage, unfurnished, water inside. Inquire, 633 N. Corona.

MODERN four-room cottage, unfurnished, no children. 511 N. Wahsatch.

5-ROOM cottage. Inquire 18 Boulder Crescent.

STORE FOR RENT—501 E. Kiowa. Inquire 711 N. Tejon. Phone 535.

SEVEN-ROOM cottage, new and modern, on car line. 2008 N. Tejon.

FOR RENT—Two-room house; no children or invalids. 314 N. Chestnut.

UNFURNISHED house, 16 E. Columbia. Call Mrs. Gillett, 320 N. Cascade.

7-ROOM modern house. 524 E. Kiowa. M. K. Myers, 29 E. Huerfano.

FOR SALE FURNITURE

BRASS and iron beds, springs, mattresses, sanitary couch, folding bed, dressers, commodes, dining table, chairs, rockers, china cabinet, bookcase, roll top desk, rugs, gasoline stove, sewing machine, range, wardrobe, chiffonier, refrigerator, sideboard. 32 N. Nevada Ave.

DRESSERS, chiffonier, beds, springs, mattresses, sanitary couches, dining tables, kitchen cabinets, chairs, rockers, roll top desk and office chair; baby bed, rugs, linoleum, cookstoves, dishes and cooking utensils. 32 N. Weber street.

RUG SALE

9x12 Axminister $15.00
9x12 Brussels 11.00
9x12 Seamless Brussels 12.50
9x12 Velvets, all good value 14.00

at the Rug store, 331 E. Pikes Peak.

FOR SALE—Furniture of a newly furnished ten-room rooming and boarding house; will sell at a sacrifice if taken at once. Apply 313 E. Kiowa St.

SEVERAL pieces of household and kitchen furniture at a bargain. Call at 105 E. Costilla.

ELEGANT furniture for sale cheap; parties leaving city. Call 316 Colo. Ave., Colo. City.

FURNITURE of 8-room house, house for rent. House filled. 125 N. Weber.

Auctions and Auctioneers

COL. D. A. DIBB, AUCTIONEER. Office, 32 N. Tejon. Phone Main 790.

Electro-Thermatorium

THE ELECTRO THERMATORIUM

SANITARIAN TREATMENT
ROOMS AND BATHS

124 South Tejon Street.
Next to Alamo Hotel. Phone Main 1425.

GRADUATE OSTEOPATH

DR. KLEIN, graduate Still's College, Kirksville, Mo., 601-603-605 Ex. Nat'l Bank Bldg. Office especially equipped for treatment of chronic diseases. General practice. Specialty stomach and female troubles, rheumatism, constipation, goiters, nervous diseases. Ten years' practice. Res. 516 N. Cascade. Phone office, 1370; res., 2463. We especially emphasize accurate diagnosis in our cases, believing that it is only possible to obtain a cure when a correct diagnosis is rendered.

DR. G. W. PAULY and Lona E. Pauly, graduates Still's college, Kirksville, Mo. G. W. Pauly, offices at 201-203-203-204 DeGraff Bldg., 118 N. Tejon St. phone Main 1701, and Lona E. Pauly, offices at 1211 N. Weber St., phone Main 936. As treatments progress like lessons, it is best that each have separate patients and practices. Come in and we will show you to your satisfaction what has caused your trouble.

DR. CONWAY, Still graduate, general practice, specialty of female troubles and goiters, examination free. Phone or call El Paso Bank Bldg.

E. L. MUMMA, M. D. D. O., 608-609-610 Exchange National Bank Building. Phones: Office, 1974; residence, 1825.

Storage and Transfer

WE MOVE IN THE BEST SOCIETY

SMITH STORAGE & TRANSFER CO.

SEE MILLEN FOR STORAGE
107 S. NEVADA AVE.

WATCH REPAIRING

SPECIAL rates watches cleaned 50c, main springs, 50c. All work guaranteed. Highest price paid for old gold and silver. S. Klein, 16 E. Huerfano.

FOR RENT—ROOMS Unfurnished

THREE housekeeping rooms; electric lights and bath, nice yard. 117 S.

Wants

FOR SALE Real Estate

SALES WEEK — SALES WEEK

New Bungalow North

Strictly modern, six rooms, worth $4,500; regular price $4,200. Special during Sales Week, beginning June 4, is

$3,800

Come up and see the real thing.

Geo. Carrothers & Sons
223 East Fontanero Street.

Eastern Kansas Farms

FOR SALE OR TRADE

I have a number of Kansas farms for sale or trade, in Cherokee county, near good towns. Fine railroad facilities; excellent markets, healthful climate; where stock, corn, grain, hay, fruit, berries and vegetables grow to perfection; where people are of a high standard. Will trade for Colorado Springs property.

16-acre orchard with 5-r. house, 1¼ miles from good town of 5,000 population, on western slope, to trade for Colorado Springs rooming house.

It will pay you to see me if you have anything to trade.

JOHN MUELLER,
450 W. Uintah St., Colo. Springs, Colo.

$750 WILL BUY

equity in the best 40-acre tract in the Montezuma valley, or we might consider good trade for the equity; this is your chance of a life time to secure 40 acres of the very finest fruit land in Colorado near town and has good water right.

INTERSTATE INV. & REALTY CO.
Suite 21-22-23 Midland Block.

FOR SALE

400 acres near Calhan, 5-room house, barn and stock sheds, 100 acres cultivated, some alfalfa, all fenced, good water at 10 feet, price only $8,000 per acre.

WESTERN REALTY COMPANY
25 E. Kiowa street.

FOR SALE BY OWNER.

COUNTRY HOME. Corner property fully improved; stream, 6-room bungalow with bath and furnace; new and in excellent condition; town car service. Address Drawer 117, City.

FOR SALE

A Snap 10-acre ranch, near La Junta, all in cultivation; good buildings; well watered; $150 per acre cash will buy it. Inquire P. Gorton, 409 S. Tejon St.

FOR SALE BY OWNER

Lot 75x140; small artistic bungalow, sleeping porch; new and in splendid condition. Address "R," Drawer 117, City.

FOR SALE—New 4-room bungalow, modern, south front, cement walks; will sell with one or four lots; small cash payment, balance monthly. J. F. Murray, Y. M. C. A.

COMBINED store and dwelling, 946 S. Sierra Madre; also dwelling at 1402 S. Pine, for sale. Address R-66, Gazette.

FOR SALE OR RENT—Four-room modern cottage. Inquire 207 N. Wahsatch.

9-ROOM beautiful modern house; choice location; bargain now. Address Owner, R-31, Gazette.

NEW modern 4-room bungalow, sleeping porch, corner, fine view. Call 1729 N. Corona.

NEW 3-room house, with sleeping porch, on 3 lots, chicken houses, trees, price, including furniture, $960. Address R-85, Gazette.

FOR SALE—Two good lots on Nob Hill. Inquire Tudor Coal Co. Office or phone Main 676.

A CHANCE of a lifetime to get an improved homestead close to Colorado Springs, either for cash or trade. W. M. Gazette.

LOT and furnished rooming house; 11 rooms at 320 S. Tejon for sale cheap by owner.

IN Ivywild, 4-r. cottage, large shade trees, fine location; cheap. Address R-85, Gazette.

Cleaning and Pressing

DON'T be untidy. We sponge and press your suit into shape once each week for $1.00 per month. Pantatorium, 17 E. Bijou street.

VACUUM CLEANERS

WE rent and operate most powerful machines. Odabashian, 513 N. Tejon. Phone 1377.

OSTEOPATHY

Dr. Amelia Sparling, 12 years practice. Office in residence, 714 N. Weber.

PERSONAL

ANNOUNCEMENT

Miss J. Gustafson announces the opening of a new establishment at No. 11 East Bijou street for ladies exclusively. Sanitary bath and genuine Swedish massage in connection with a first-class beauty parlor. Reduced rates during the opening week, June 5 to 10. Phone 2853.

ALL FEMALE ailments cured without painful treatment or operation; cases of long standing given immediate relief and positively cured in a short time. Office 207 Commonwealth Bldg. Residence 122 W. Ellsworth Ave., Denver.

FOUND

A SEAL purse. Call at Gazette office.

Wants

BUSINESS CHANCES

SWELL ROOMING HOUSE.

This is an 18-room house, well located, close in; has handsome furniture, and you get the best class of trade, the beauty of this place is that you only have to buy part of the furniture, as part of it goes with the rental.

SILVER STATE R. & INV. CO.
38 & 39 Midland Block.

FOR SALE AT A BARGAIN

Good, well furnished rooming house of 14 rooms, centrally located, doing a good steady, as well as transient business. Price reasonable. Lease. Owner has other business. Inquire 111 East Huerfano street.

ON ACCOUNT of ill health I am compelled to sell my coal and feed business, will sacrifice. J. C. Hass, 231 W. Bijou.

BICYCLE and machine shop for sale; good opportunity for a hustler as it is the only one in town. 9 S. Fifth St., Colorado City. Bell phone West 69.

GOOD outside business with or without team, for sale. Call or address J. F. Smith, 1431 Manitou Blvd. Phone Blue 104.

FOR SALE—Grocery, stock and fixtures, good location, doing good business. Stock will invoice between $500 and $700. Address, R-93 Gazette.

BOARDING and rooming house, choice location, close in; good lease, low rent. Address R-92, Gazette.

GROCERY stock, horse, wagon, $600; store room, fixtures, 5 living rooms for rent, $16 per month. 212 W. Dale.

BUSINESS and furniture 10-room house, good location; a bargain. Address R-72, Gazette.

FOR SALE—Furniture 14 rooms, house for rent reasonable. Apply Savoy, 14 W. Bijou.

ROOMING house, best location, house filled; $375 for quick sale. 116 E. Boulder.

SUBURBAN grocery doing good business, living rooms attached; a bargain. R-84 Gazette.

CONFECTIONERY and cigar store for sale. Inquire 310½ E. Pikes Peak.

TO TRADE

GRAND VALLEY FRUIT TRACT

44 acres of fruit land in Grand Valley. 10 acres of 4-year-old apple trees and under canal; 30 acres can be irrigated from canal by small pumping station; three-quarters of a mile from Interurban railroad. What have you to trade?

INTERSTATE INV. & REALTY CO.
21-22-23 Midland Block.

FOR TRADE

160 acres near Falcon, good soil, all level, fenced, flowing spring. Trade for city property of equal value.

WESTERN REALTY CO.
25 East Kiowa street.

BUSINESS BLOCK TO TRADE

Well located double store and rooming house building, clear to trade for Kansas City property or farm property near Kansas City, price $6,000. Address P. O. Box, 814, City.

TO TRADE several vacant lots in Colorado Springs for improved property. Address K-4, care Gazette.

NICE, small, city property to trade for 4-cylinder auto; must be in good condition and priced right. R-65, Gaz.

REAL ESTATE to trade for a good automobile or motorcycle. Phone 1196.

GOOD coal range and feather bed to exchange for furniture. 1615 N. Weber.

WILL trade clear building lots for dilapidated properties or equities. R-78, Gazette.

For Sale or Exchange

FOR SALE OR EXCHANGE

A fine 13-room fully modern house, on a lot 150x200 feet. Has fine large barn, good chicken house; bearing fruit and shade trees with an excellent lawn, surrounded by iron fence. Everything on this place is in tip-top condition. The price is $10,000; mortgage $2,000.

INTERSTATE INV. & REALTY CO.
21-22-23 Midland Block.

TRADE OR SALE—Columbus electric auto. Excellent shape, new tires, etc. Trade for land lots, mules, or cattle to value of $1,200. Magruder, 305 N. Tejon St.

FOR SALE or trade, valuable residence site, complete facilities for home, reasonable valuation, or will take automobile in part payment.

MONEY TO LOAN

MONEY TO LOAN

Any amount, lowest rates, no delay; fire, life, accident, burglary, plate glass, liability insurance, surety bonds, agent Prudential Insurance company.

W. W. WILLIAMSON
Rooms 40 and 41 First National Bank Bldg. Phone Main 476.

WE will lend you the money to buy or build homes or to pay off mortgages anywhere in the United States, only 5 per cent simple annual interest. We give you ten and one-half years to pay loan at the rate of $7.50 per month on each $1,000 borrowed. We will show you it is cheaper to own your own home than to pay rent. Write or call for full information, free. National Home Investment Company, 520 Exchange Bank Bldg.

MONEY TO LOAN

In any amount consistent with the security offered on improved Colorado Springs real estate or ranch lands in El Paso county.

LOWEST RATES AND QUICKEST SERVICE.

INTERSTATE REALTY CO.
125 E. Pikes Peak Ave.

$25.00, $50.00, $75.00 or $100.00 on pianos, furniture, warehouse receipts, cattle; no commission, lowest rates and easy payments. Davis & Barney, 5 Bank Building.

MONEY TO LOAN—On furniture, pianos, watches, diamonds, horses, cattle or anything of value; easy payments; confidential. C. W. Bohannon, Room 1, 109½ N. Tejon. Phone 2121.

MONEY to loan on good real estate. [illegible]

Wants

FOR SALE Miscellaneous

1910 FOUR CYLINDER KEO

5 passenger touring car, with top and windshield, magneto and speedometer, in first class condition. $650. Apply Marksheffel Motor Co., 122 N. Cascade.

FOR SALE—One 30-H. P. and one 8-H. P. stationary steam engine, good condition and running at present time, reason for selling, wish to increase capacity. Address H-100 care Gazette.

FOR SALE or trade, one $400 Columbia piano player, boudoir size; never used and now in storage; will sell cheap for cash or trade. Address K-2, Gazette.

SECOND HAND AUTOS, CHEAP.

A nice line of gasoline runabouts and touring cars; rare bargains in electrics. G. W. Blake, 117 E. Bijou.

LINING FOR HOUSES.

PRESSED PAPER MATS, suitable for lining houses, tents, chicken houses, etc., for sale at Gazette office.

STEAMSHIP HEADQUARTERS

Rio Grande office, 123 E. Pikes Peak Ave. Ticket you to any point. Rates and sailings furnished. Phone Main 96.

MEN'S CLOTHING.

Men's clothing on easy terms; best values for your money. Call and be convinced. I. Polant, 119 S. Tejon St.

$750 SPECIAL made-to-order upright piano, beautiful in tone and condition; $175 cash takes it. P. O. Box 947, city.

BED DAVENPORT

For sale cheap; golden oak finish; genuine leather upholstering. G. W. Blake.

HOUSES to be moved, 5-room and 6-room, also barn. Must be sold this week. See Swisher, the House Mover, 324 W. Mill. Phone 2282.

500-VOLUME library, choice sets, very cheap, mostly leather bindings; also sectional bookcases. 9 El Paso Bldg. M. 2751.

$650 FISCHER piano, large size, elegant condition, $150 cash. P. O. Box 58, city.

3,500 SHARES of Telescope Mountain mining stock at a bargain. Box 927, or Room 211, Mining Exchange.

EXTRA fine cabbage plants, 10c doz.; cauliflower, 15c per doz., delivered. Phone 2460.

RAILROAD tickets bought and sold. 112 E. Pikes Peak avenue.

FOR SALE—5-passenger auto. Inquire 306 Exchange Nat'l Bank Bldg.

FOR SALE—2-room mountain house. Phone 2478, or R-94, Gazette.

FOR SALE—A No. 1 fresh milch cow. B. U. Dodson, Cheyenne canon.

NEW made-to-order saddle, one of the best; a bargain. P. O. Box 675.

HOUSE tent and square piano. 823 E. Cucharas.

DRESSMAKING

DRESSMAKING and plain sewing wanted, 306½ W. Pikes Peak Ave.; good work guaranteed.

FAMILY dressmaker, work guaranteed; $1.50 per day. Main 2354. 19 W. View Place.

DRESSMAKING—All work guaranteed. 1327 Colo. Ave. Phone Blue 722.

MASSAGE

MME. C. SCHRADER, scientific massage parlors; Swedish movements; champagne baths at reduced prices. Room 12, 113½ E. Pikes Peak.

MASSAGE and physical culture; residential work, mornings and evenings; Battle Creek system. Sid C. Whitehouse, 215 N. Corona.

LEGAL NOTICES

NOTICE OF ANNUAL STOCKHOLDERS' MEETING OF THE GOLD DOLLAR CONSOLIDATED MINING COMPANY.

To the Stockholders of The Gold Dollar Consolidated Mining Company:

You and each of you are hereby notified that the regular annual meeting of the stockholders of the Gold Dollar Consolidated Mining Company for the election of directors and for the transaction of all such other business as may be properly brought before the meeting, will be held at the office of C. W. Burdick, Room 207, First National Bank building, in the City of Cheyenne, State of Wyoming, at 12 o'clock noon of Wednesday, the 14th day of June, A. D. 1911.

The stock transfer books will be closed at 12 o'clock noon on the 2nd day of June, 1911, and will reopen at 9 o'clock a. m. on the day following the final adjournment of said meeting.

Very truly yours,
J. R. YOUNG
Secretary.

May 12th, 1911.

NOTICE OF ANNUAL MEETING

Colorado Springs, Colo., May 13, 1911.

The regular Annual Meeting of the stockholders of The Jack Pot Mining Company will be held at the office of the Company, Room 2, First National Bank Building, Colorado Springs, Colo., on Tuesday, June 13th, 1911, at 12 o'clock noon, for the purpose of electing a Board of Directors to serve during the ensuing year and to the transaction of any other business that may legally come before the meeting.

Books for the transfer of stock will close on June 5th, and open directly after the final adjournment of the meeting.

Respectfully,
F. H. GAY, Secretary.

NOTICE OF REDEMPTION OF BONDS OF SCHOOL DISTRICT NUMBER ELEVEN.

NOTICE IS HEREBY GIVEN that, on the 20th day of June, 1911, the undersigned treasurer of School District Number Eleven, El Paso County, Colorado, will pay the bonds of said District bearing date [illegible] at the office of the County Treasurer of said County, in the City of Colorado Springs, the following numbers, dates and amounts of the bonds so to be paid being as follows:

Numbers [illegible], bonds inclusive, dated December [illegible], 1901, $1,000.00 each.

After the date fixed for payment as aforesaid the interest on the bonds described as aforesaid shall cease and determine.

Dated at Colorado Springs, Colo., May 12, 1911.

A. G. SHARP,
Treasurer of said School District.

RAMBLER 50c A MONTH

NewspaperARCHIVE®
NewspaperARCHIVE®

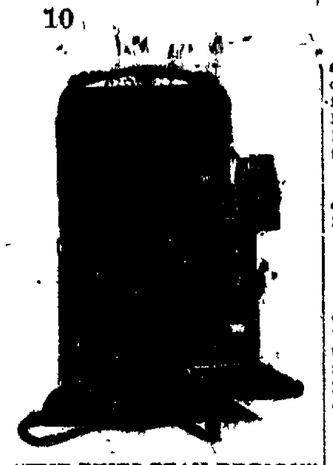

"THE PIKES PEAK REGION" offers unequalled scenic views for Kodak work.

Don't forget your Kodak on **"PIKES PEAK REGION DAY"** and don't forget we want to sell you a Kodak and **fresh films** and we want to do your developing and printing. The best equipped finishing department in this town.

If we can't sell you a Kodak we will rent you one for 25c per day.

The D. Y. Butcher Drug Company

Corner Opposite Postoffice.
Phones 90 and 750.

THE WEATHER

WASHINGTON, June 6.—Forecast—Colorado, generally fair Wednesday and Thursday.

The following meteorological record is furnished by the Colorado College weather bureau for the 24 hours ending at 6 p. m.:

Temperature at 6 a. m.	55
Temperature at 12 m.	76
Temperature at 6 p. m.	79
Maximum temperature	81
Minimum temperature	46
Mean temperature	64
Max. bar. pres., inches	24.18
Min. bar. pres., inches	24.09
Mean vel. of wind per hour	5
Relative humidity at noon	33
Dew point at noon	44
Precipitation in inches	0

City Briefs

THE RED CROSS PHARMACY. Phone 40. Williams & Kluss

GARLAND, clairvoyant, 15 N. Nevada

DAY and night auto service. Call M. G. Campbell. Main 1595

PRIVATE dancing lessons. Majestic hall from 7 a. m. to 8 p. m. daily

UNION BARBER SHOPS close all day Thursday. Open Wednesday until 10 p. m.

THE ANTLERS hair dressing parlors, room 52 Antlers hotel, will do shampooing for 35c, this week only

BURGESS delivers daily to Ivywild, Cheyenne Road, Stratton Park and Broadmoor. Orders must be in by 12 noon

TO GIVE DINNER—Gerald Seldomridge, recently elected captain of the Colorado College ball team for 1912 will give a dinner party to 15 of his teammates at the Acacia hotel tonight.

STORE CLOSED—Because of the death in Pueblo of Dorothy Rood, daughter of J. A. Rood, the Rood Candy company will be closed today and will not reopen until Friday morning.

SMALL FIRE—A small blaze, ignited by an exploding gasoline tank, caused damage to the amount of $100 at the dyeing and cleaning establishment of Louis Stock, 13 East Kiowa street, yesterday morning. Through quick work on the part of Stock, the blaze was extinguished with steam before the arrival of the fire department

GIVE DINNER PARTY

In honor of Mrs. Rudisell of Denver and Mrs. Richardson of California, a dinner party was given at the Acacia hotel last night. Those present as guests were, Miss Winifred Mitchell and mother, Mrs. Mitchell of this city, Miss Mary Richardson of California, Miss Whitehead and mother, Mrs. Whitehead, of this city; Mrs. Reyer and Miss Charlotte Reyer of this city.

Are you going fishing? See us for equipment. The Lowell-Meservey Hardware Co.

CONTROL BOARD TO MEET

The board of control of the Chamber of Commerce will hold its regular weekly luncheon at the Acacia hotel this noon. It is expected that the full membership of the committee will be present since matters of importance are to be discussed

ONLY $3.50

For the Wonderful Cripple Creek trip.

MINISTERS PICNIC

The annual outing of the Ministerial association was held yesterday at Crystal park, when the leading ministers of this city, their wives and friends, were the guests of W. C. Dotterer, manager of the Crystal Park company. A thoroughly enjoyable time was reported, and the picnickers were highly enthusiastic over the beauties of the trip.

BERNARD APPOINTED

George Bernard of this city has been appointed a member of the Colorado stock inspection board by Governor Shafroth. The appointment takes effect immediately

For Cut Flowers
call CRUMP
Phone 500 511 E. Columbia

CRYSTAL PARK AUTO TRIP

TIME CARD

Leave Colorado Springs.	Leave Manitou:
9:30 a. m.	10:00 a. m.
2:30 p. m.	2:30 p. m.

SAVE MONEY
Buy your Piano direct from the Factory.
THE BALDWIN CO.
Show Rooms, 303½ S. TEJON.

SPORTING GOODS Of All Kinds
Fishing Outfits
Tennis Goods
Baseball Supplies
BICYCLES
The lowest prices on new and second-hand Bicycles.
LUCAS
119 N. TEJON. PHONE 900.

Rood's Maraschino Cherries

The delicious flavor of this dainty confection is alluringly different from all others. You have not tasted of all of life's sweets until you have tried these cherries. They are nice to serve at any function

F. L. Gutmann
Remember, we sell no liquors.
Telephones 311 and 331.
Corner Tejon and Bijou.
Prescription Druggist.

OF COURSE

You are going sightseeing tomorrow; everybody else is, and all the stores will be closed all day and here we present a list of things mostly needed at picnics:

Pure fruit jelly in tumblers for..10¢
Libby's individual preserves for.15¢
Stuffed or plain olives, bottle..10¢
Peanut butter, 3 sizes 10¢, 20¢, 30¢
Domestic sardines, per can.....5¢
Underwood's very best sardines, per can.....10¢
Underwood's mustard sardines, large can.....15¢
B. & M. lobster, ½-pound cans..28¢
Red Rock salmon, small cans...15¢
Bottled pickles, assorted, bottle.10¢
Shrimps, 2 sizes, 15¢ and.....25¢
Fresh deviled crabs, per can....25¢
Small cans of peaches, Apricots, and white cherries, per can...10¢
Potted meats, ¼s, per can.....5¢
Potted chicken, ¼s, per can....15¢
Sweet cherries, per pound. ...20¢

Drinks

Pop, assorted, 3 bottles .....10¢
Grape Juice, 15¢, 25¢ and.....45¢
Root Beer Extract, bottle .....20¢
Wild Cherry Phosphate, bottle....15¢
Raspberryade, bottle .....35¢
Lemons, large and juicy, dozen.....35¢
Oranges, sweet and juicy, doz., 20¢, 25¢, 30¢ and 40¢
Rockwood's Cocoa, can .....5¢
Makes 10 cups.
Sample cans of coffee upon request.
Long's fresh chipped potatoes, 10¢ per sack

Fresh Colorado Strawberries, per box.....12½¢
Fresh Colorado Gooseberries, per box.....10¢
Just in, barrel of good fresh dill pickles, dozen.....20¢

Respectfully,

The Busy Store.
Fone 229.

George Knowles

2 Dozen Fresh Ranch Eggs 35c

Fancy Florida Pineapple—
½ crate $2.00
Crate $3.75
Fine New Turnips, 8 lbs. .....25¢
New Turnips, medium quality, 10 lbs.....25¢
3 Boxes Colorado Gooseberries.....25¢
Fancy New Dry Onions, 5 lbs. .....25¢
Ranch Butter, lb. .....15¢ and 18¢
N. B. C. Crackers, by the box, per lb.....6½¢
Mutton Shoulder, lb....7¢
Mutton Stew, 6 lbs. .25¢

J. H. Bridger
Phones 260-261. 24 N. Tejon St.

CAVE OF THE WINDS

All hotels, information bureaus, and fifty other places in this city have our small

FREE BOOKLET
Get one without fail.
IT'S AN EDUCATION.

Pikes Peak Region Day

We want everybody in the Pikes Peak Region to take the Cripple Creek Short Line trip to Summit (21 miles), and return on Pikes Peak Region Day, next Thursday, and see the grandest scenery in the world

Special trains leave C. & S.-Santa Fe Station 7:30 a. m. and 1:30 p. m., and take three to three and one-half hours for the round trip.

Cripple Creek Short Line Trips

Number		
1	Street Car to Station, Cripple Creek Short Line to Summit and return, Street Car from Station	80c
2	Street Car to Station, Cripple Creek Short Line to Summit and return, Street Car to Cheyenne Canon, Carriage up South Canon to Seven Falls and return, admission to South Canon, Street Car home	$1.15
3	Street Car to Station, Cripple Creek Short Line to Summit and return to Bruin Inn, Carriage Bruin Inn down North Canon, Street Car home	$1.15
4	Street Car to Station, Cripple Creek Short Line to Summit and return to Bruin Inn, Carriage Bruin Inn down North Canon, Carriage up South Canon to Seven Falls and return, admission to South Canon, Street Car home	$1.40

Persons walking down Canons instead of using carriages can get carriage coupons refunded.

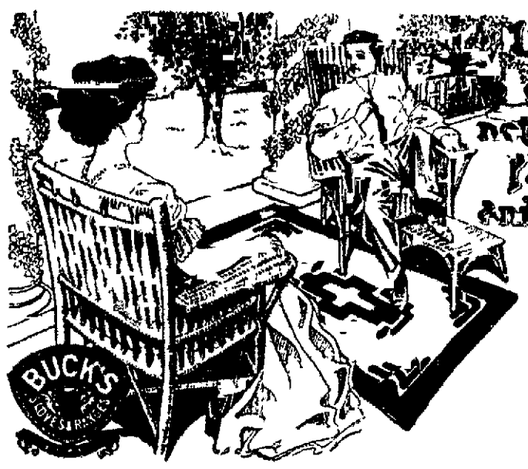

Until you're a little home call your own, you're not equipped to live. Plan that little home today and commence to live.

Quiet, Sweet, Clean, Simple

Look about YOUR home.
Do these adjectives fit?
Never mind your income. The home with a dollar a day can be a palace of comfort if these adjectives apply.
Many people have limited incomes. Yet you will find a number of wonderfully delightful homes here.
We take pride in have furnished them.
Let us help you apply these adjectives to your home.
Furniture that is quiet, sweet, clean and simple is the aim of this store.
Such furniture is always moderate in price, and "at home" anywhere.
Learn our credit system.

McCracken & Hubbard

Cleans anything

C. C. Parsons Household Ammonia is the best cleanser you can have in your home.

Cleans fabrics, bric-a-brac, china, cut glass woodwork, linoleum, rugs laces and painted walls

C. C. Parsons Household Ammonia unlike other ammonia, will not injure or fade the most delicate fabrics

In addition to the ammonia it contains ingredients which double its cleansing powers and offset the injurious qualities of ordinary ammonia

One bottle of Parsons' ammonia will convince you of its value

Burgess
Phone eight-three
112-114 North Tejon St.

See our special prices for Wednesday in our large ad. You can save 10% to 20%.

Robins

SAFETY AND 6%
THE
Commerce Trust Co.
OF KANSAS CITY, MISSOURI.
CAPITAL AND SURPLUS, $1,285,140.00. DEPOSITS, $8,340,051.00.
A. F. WOODRUFF, Local Agent.

This Company offers to investors notes bearing 6 per cent interest in denominations of $500.00 and up, having the following points of merit:
1. Secured by first mortgage on farms and Kansas City property in Missouri, and farms in Oklahoma.
2. Further secured by the bond of a Surety Company, having a cash capital and surplus of $600,000.00, and authorized by law and its charter to guarantee the payment of securities of every kind.

For further particulars, address or call on
A. F. WOODRUFF,
41 Old P. O. Bldg.

Now Open **ZOO** Now Open

COLORADO AMUSEMENT PARK

Skating Rink, Circle Swing, Buster Brown, Dancing, Roller Skating, Roller Coaster, Old Mill, Shoot the Chutes, Miniature Railroad, Merry-Go Round, Menagerie.

THE REED INVESTMENT CO.
Western Investments
Reed Block Colorado Springs, Colorado

Opera House
TONIGHT.
MATINEE TODAY
THEODORE LORCH
Best Farce of the Season
"MRS. TEMPLE'S TELEGRAM"
Night: 10, 20, 30, 50
Mat: Children, 10; Adults 25

Majestic THEATER
Imperial Vaudeville
Matinee Daily—3 p. m.
2 Night Shows—7:30 and 9:10
NOTE—Beginning Saturday, June 17th, Matinees will be at 2:30 p. m.

The Fall of Troy at the Lyric
$30,000 Reproduction of the Trojan War
TODAY (IN TWO REELS) ONLY.

SPECIAL SALE

All kinds of novelty goods. We need the room for new goods. We need the money to pay our debts. We have full line of fire crackers for the Fourth, the best kind, etc.

CHINA JIM
7 East Pikes Peak Avenue.

Going Away For the Summer?
BETTER HAVE A
Tourist Baggage Policy
WRECKS, FIRES, THEFTS
ARE
POSSIBILITIES OF TRAVEL.
We Protect You
CHAS. P. BENNETT
REAL ESTATE, INSURANCE AND LOANS
5 EAST PIKES PEAK AVENUE

★ Established in 1871, With the Town

FOR SALE

ON CHEYENNE MOUNTAIN SLOPE
7 MILES SOUTH OF CITY
DELIGHTFULLY LOCATED COTTAGE
OF 3 ROOMS
BEAUTIFUL TREES AND GROUNDS

$350

WILLS, SPACKMAN & KENT
INSURANCE, REAL ESTATE, LOANS.
GAZETTE BUILDING, 15 E. PIKES PEAK AVE.

You Get Results From Gazette Wants

GAZETTE 60c A MONTH

NEWSPAPER ARCHIVE®